CAPITOLIAN

1947

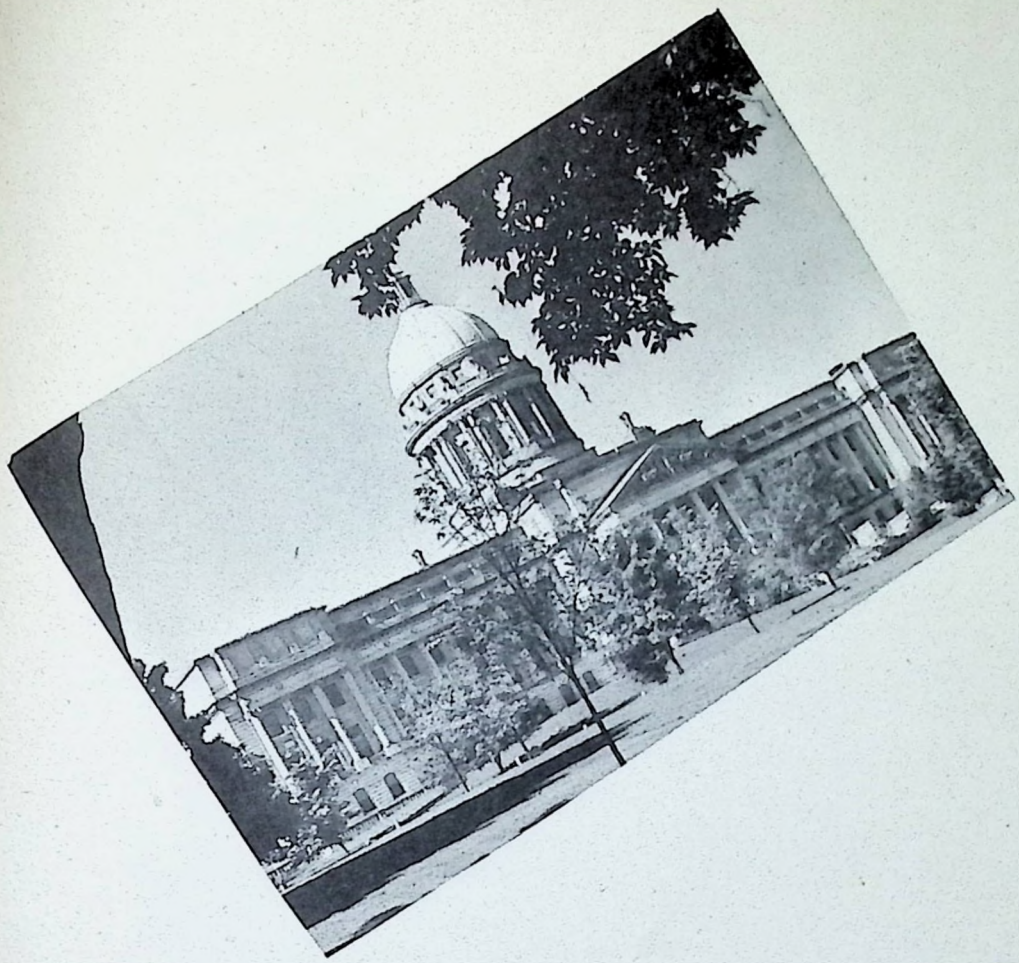

The Capitolian

1947

Frankfort High School

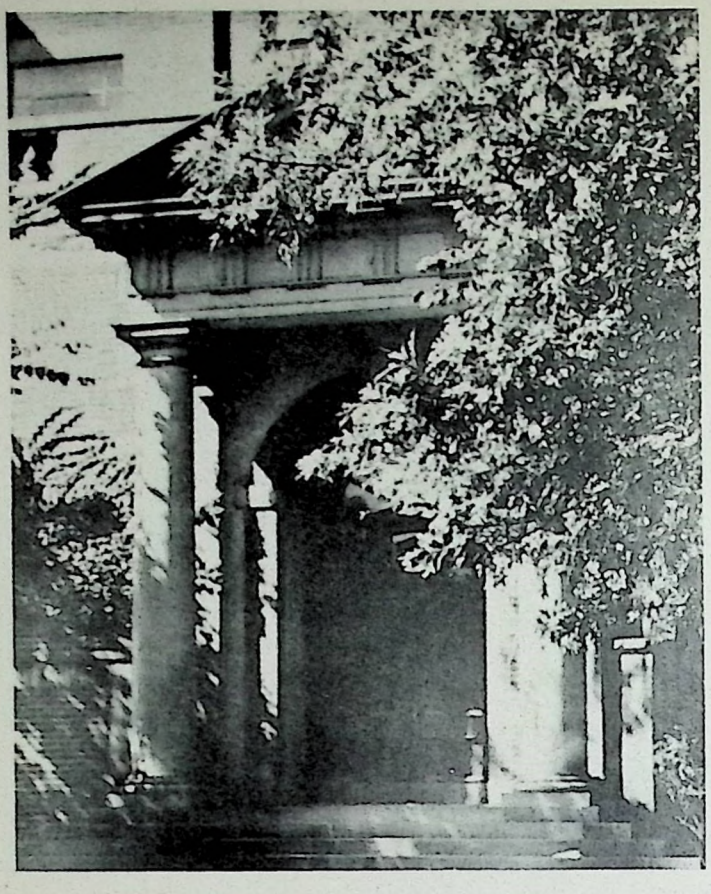

Foreword

We, of the Senior Class, after an interval of four years, again assume the responsibility of publishing an Annual.

This has been a tremendous task made even more difficult by the lack of immediate precedent, and consequently called for a greater effort on the part of the sponsor, the staff, and the individual members of the class. Despite the fact that we have been hampered by many disadvantages, we believe that this edition will be comparable to previous issues.

If you are able to recall memories and friendships once known at Frankfort High as you turn through the pages of your '47 Capitolian, we of the Annual Staff will have succeeded in our purpose.

Dedication

People have said, "and what then, after victory?" This was in every sense a people's war, and no peace can be attained until the fundamental rights of the peoples of the world are secured. It remains for us, the youth of today, to achieve the final terms of such a peace, not by wishful thinking, but by sincerity of purpose and action. And so, we of the senior class salute the youth of all nations and dedicate this our nineteen hundred and forty-seven Capitolian to the hope that we may strive together for a sound, just, and, lasting peace.

Contents

Administration

Seniors

Classes

Clubs

Athletics

Activities

Advertising

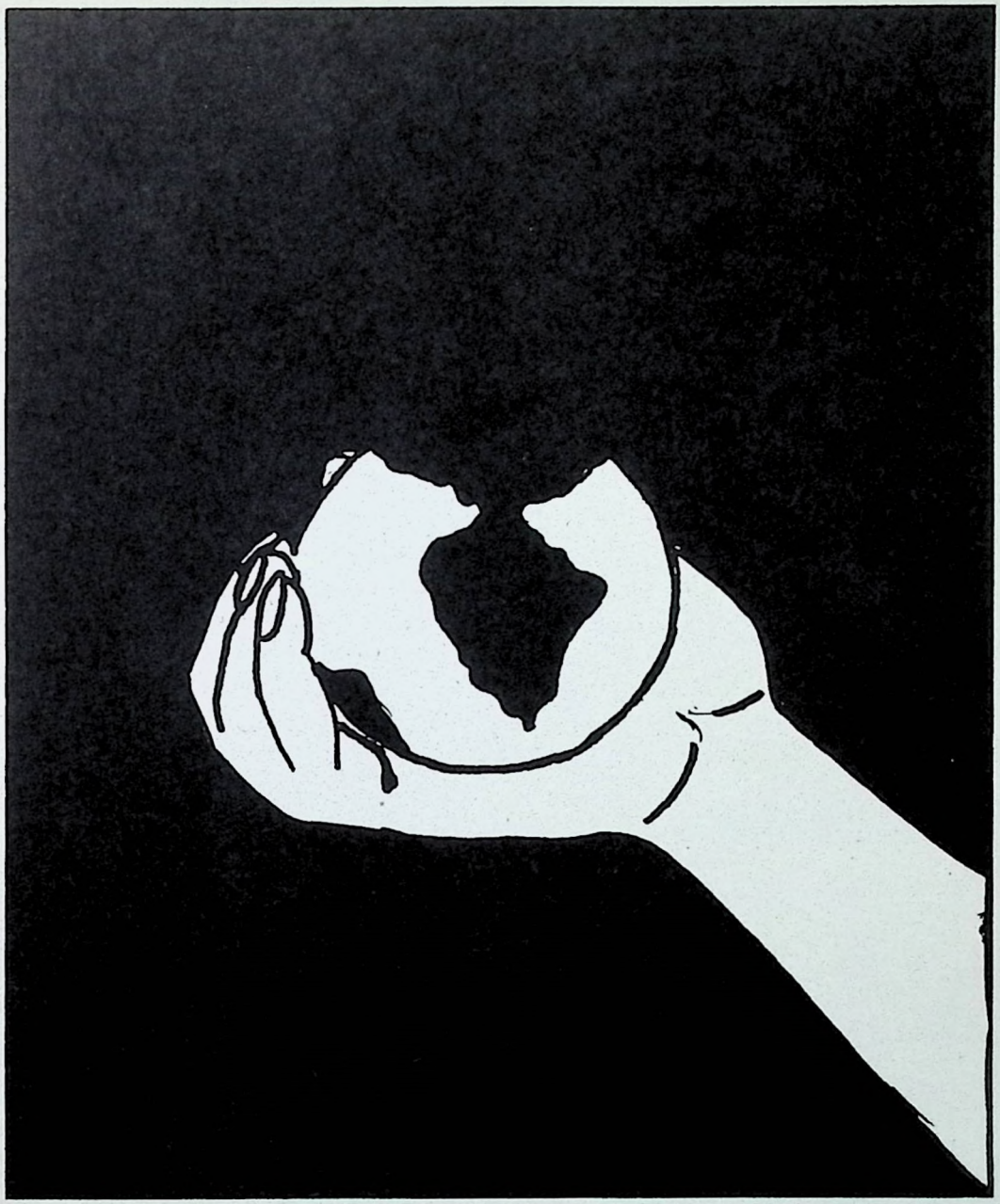

Administration

C. D. REDDING
Superintendent of Schools

TO MEMBERS OF THE GRADUATING CLASS OF 1947:

You and your generation face the age-old challenge of mankind in its most critical phase. We know this: the peoples of the earth must learn to live together or perish. The challenge that faces you is to learn in some way how to get along with people of different races, different colors, different creeds, different political beliefs. Your generation must not permit prejudice and intolerance, oppression and injustice to exist. The challenge is yours. I know you have the spirit and the courage to march understandingly and sympathetically with young people of all nations toward a brighter day when throughout the world man can live at peace with himself and his fellowman.

I congratulate you on your progress and achievement and wish you every success in life.

C. D. Redding

Superintendent

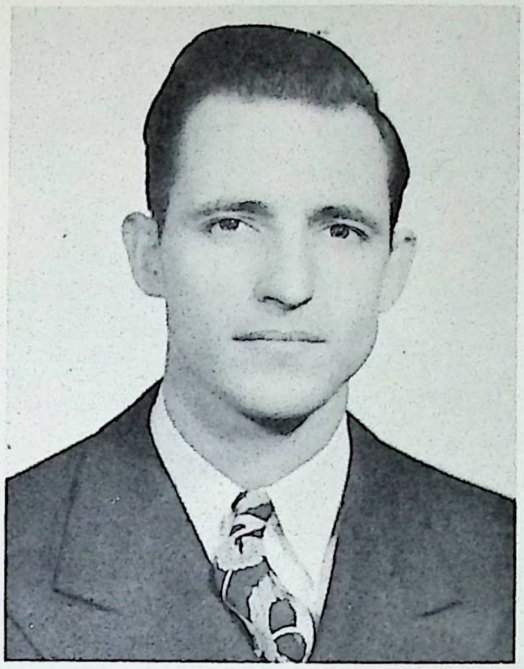

F. D. Wilkinson

FAYETTE D. WILKINSON

Principal
Western State Teachers College,
B. S.
University of Kentucky, M. A.

Board of Education

Mr. T. P. Rogers
Mr. H. V. McChesney
Mr. F. J. Sutterlin, Chairman
Mr. Owen Caplinger
Mr. Fayette Crutcher
Mr. C. Coy Wells, Secretary

Mr. C. D. Redding, Superintendent of Schools

Faculty

MRS. WILLIAM H. FRYMIRE
Art
University of Kentucky, A.B.

RUTH FAUST JONES
Science, Mathematics
Randolph Macon Woman's Col., A.B.

EDWIN CHARLES
Coach
Arkansas State Teachers College, A.B.
American College of Physical Education, B.P.E.
University of Cincinnati, M. Ed.

ANNA LEE HERZIG
Librarian
University of Kentucky, A.B.
University of Kentucky, Graduate Work

CAROLYN LUTKEMEIER
Home Economics
University of Kentucky, B.S.
University of Wisconsin, Graduate Work

MARY O'HARA REED
Commercial Subjects
University of Kentucky, A.B.
Fugazzi School of Business

Faculty

ELIZABETH C. SMITH
Latin and English
Transylvania College, A.B.

DOROTHY DARNELL
English and Journalism
University of Kentucky, A.B.

HELEN BREWER
English
University of Kentucky, A.B.
University of Wisconsin,
Graduate Work

MURRELL BOZARTH
Mathematics and Aeronautics
Union College, A.B.
University of Kentucky, Graduate Work

AMELIA G. DULEY
History and Social Science
University of Kentucky, A.B.
Columbia University, Graduate Work

LUCY JANE CRACRAFT
Spanish, Speech, and Biology
University of Kentucky, A.B.
University of Kentucky, M.A.
Student at University of Chicago, Temple University, and Saltillo, Mexico

Faculty

RUTH C. KALB
Mathematics and Science
Eastern State Teachers College, B.S.

GWENDOLYN J. BEILER
Band
Western State Teachers College, A.B.

ISAAC N. LOCKE
Industrial Arts
University of Kentucky

MARGARET AVERILL
Secretary to the Superintendent
University of Kentucky, A.B.

MRS. AMBROSE DUDLEY, II
History and English
Logan College
Kentucky Wesleyan

EUDORA L. SOUTH
Music
University of Kentucky, A.B.
Peoria Music College
Columbia University, Graduate Work

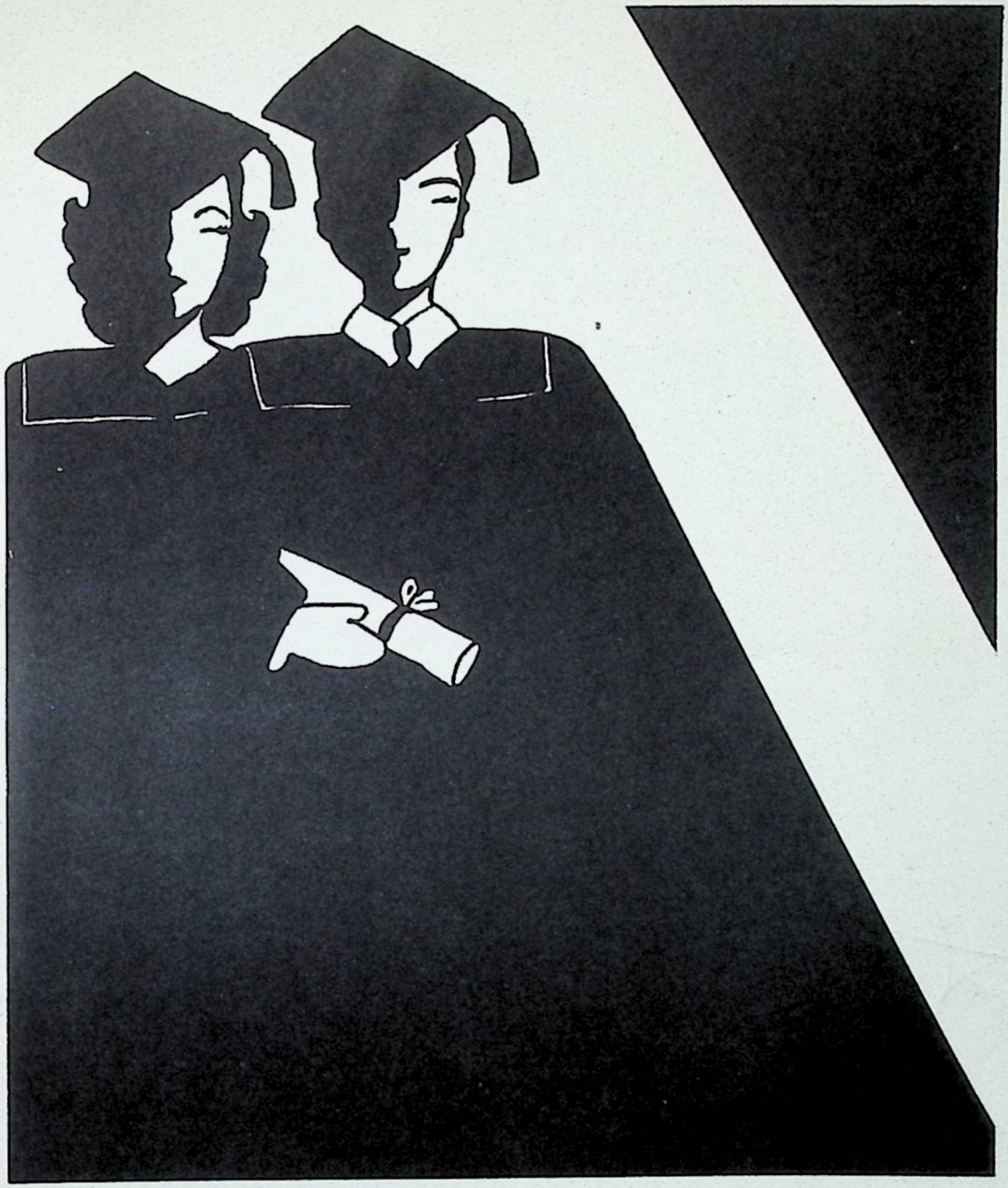

Seniors

Class Officers

HERMAN SULLIVAN
President
"F" Club 3, 4; Football 1, 2, 3, 4; Basket Ball 1, 2, 4; Panther Staff 4; Class Pres. 3, 4; Sports Editor of "Capitolian" 4; Bible Study 1; Key Club 3, 4, Pres. 4; Office Boy 4; Class Treas. 2; Del. to Key Club Convention, New Orleans 3; "It Could Happen to You" 2.

MORRIS WHITAKER
Vice-President
Latin Club 1, 2; Key Club 2, 4; "F" Club 1, 2; Football 1, 2; Class Pres. 1, 2; Class Vice-Pres. 4.

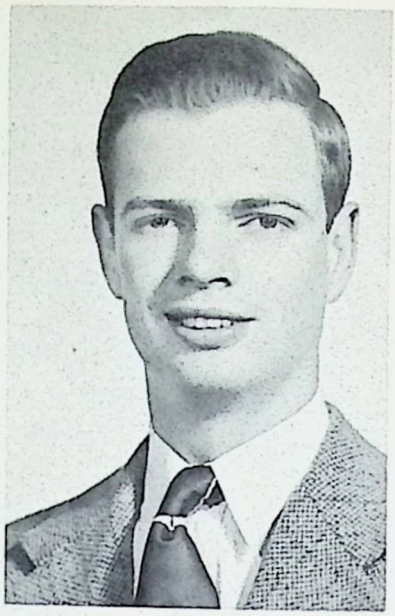

JACK PARRENT
Secretary
Basket Ball 4; Bible Study 1; Mixed Chorus 3; Class Basket Ball 1, 2, 3; Cheer Leader 1, 3; Key Club 2, 3; Class Sec. 4.

JULIE YAGER
Treasurer
Girl Reserve 1, 3, 4; Class Vice-Pres. 3; Latin Club 1, 2; Spoken Word Club 4; Home Ec. Club 1; Mixed Chorus 3, 4; Girls' Glee Club 3, 4; Christmas Cantata 1, 2, 3, 4; Bible Study 1; Panther Staff 4; Class Treas. 4; "People Are Funny" 1; "The Roman Court" 2.

JEWEL WRIGHT
Sergeant-at-arms
Girl Reserve 1; Bible Study 1; Asst. Editor of "Capitolian" 4; Home Nursing 2; Home Ec. Club 1, 2, 4; Girls' Glee Club 1, 2; Christmas Cantata 1, 2; Sergeant-at-arms 4; "It Could Happen to You" 2.

JEAN TRIPLETT
Asst. Treasurer
Latin Club 1; Girl Reserve 1, 2, 4; Band 2; Bible Study 1; Panther Staff 4; Home Ec. Club 1, 2, 4; Home Nursing 2; Girls' Glee Club 1, 2, 3, 4; Christmas Cantata 1, 2, 3, 4; Easter Cantata 1, 2, 3, 4; Asst. Class Treas. 4; "People Are Funny" 1.

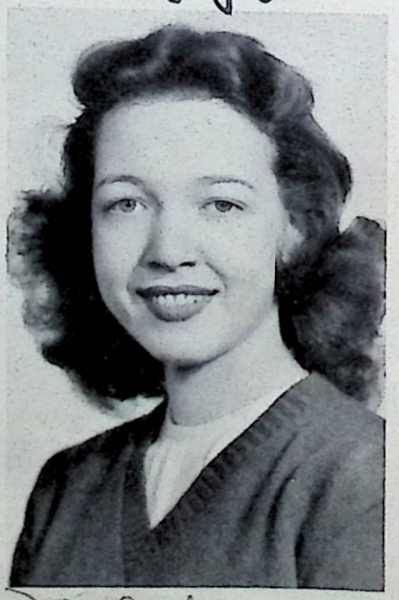

Seniors

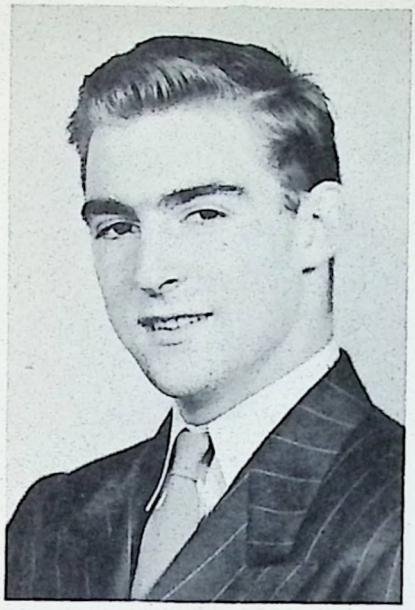

DONALD LIGHTER
Football 2, 3, 4; Class Basket Ball 1, 2; "F" Club 2, 3, Pres. 4; Basket Ball 3, 4; Home Room Pres. 3; Bible Study 1; Latin Club 1; "Sauce for the Gosling" 3; "People Are Funny" 1.

JOYCE WILHOITE
Girl Reserve 1, 4; V.-Pres. 1; Latin Club 1; Home Ec. Cluo 1, 2, 4; Christmas Cantata 1, 2, 3, 4; Easter Cantata 1, 2, 3, 4; Bible Study 1; Football Sponsor 4; Home Nursing 2; "People Are Funny" 1.

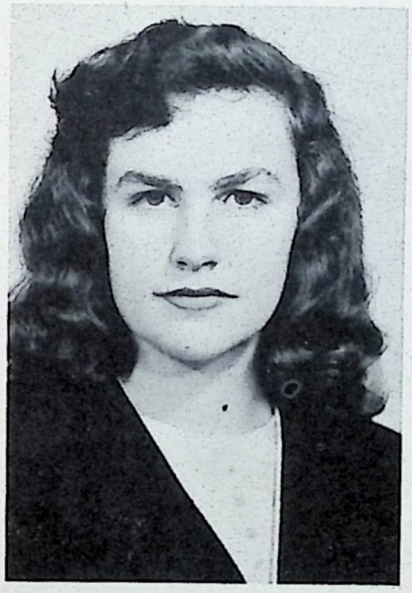

JEAN ADAMS
Latin Club 1, 2; Girl Reserve 2, 3, 4; Band 3; Bible Study 1; Orchestra 3; Asst. Art Editor of Capitolian 4; Panther Staff 4: Home Ec. Club 1; Girls' Glee Club 3; Mixed Chorus 3; Christmas Cantata 1, 2, 3, 4; Easter Cantata 1, 2, 3, 4; Office Girl 4; "Ada Gives First Aid" 2: "People Are Funny" 1.

✓**CARL BARNETT**
Football 1, 2, 3, 4; Basketball 2, 3, 4; Class Basketball 2, 3; Bible Study 1; Asst. Sports Editor Capitolian 4; Panther Staff 4; Mixed Chorus 3, 4; Boys' Glee Club 3, 4; Christmas Cantata 2, 3, 4; "F" Club 3, 4; Easter Cantata 2, 4; Key Club 3, 4.

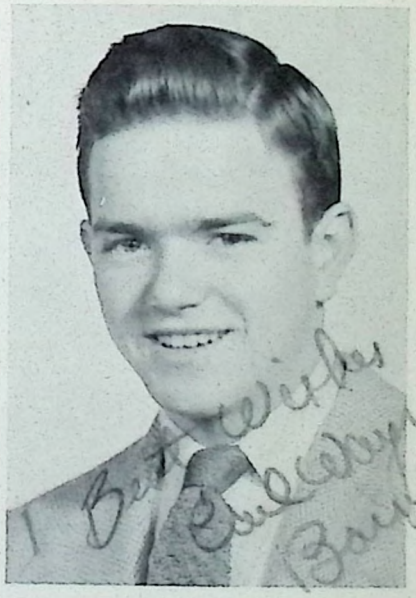

JEAN DORIS WARFIELD
Latin Club 1; Home Nursing 2; Bible Study 1; Home Ec. Club 1; "The Roman Court" 2.

JOHN C. NOEL III
Transferred from Elkhorn 3; Football 4; Class Basketball 1; "Students of U.K." 3.

Seniors

ROBERT HEATH
Latin Club 1, 2; Band 1, 2. 3, 4; Football 4; Basketball 4; Bible Study 1; Orchestra 3; Class Basketball 1, 2, 3; Boys' Glee Club 2, 3; Mixed Chorus 2, 3, 4; Christmas Cantata 2, 3, 4; All-State Chorus 2, 3; "F" Club 4; Key Club 3, 4; Science Club 2, 3, 4; "Sauce for the Gosling" 3.

DAVID CHEEK
Latin Club 1, 2; Football 1, 2, 3. 4; Basketball 3, 4: Class Basketball 1, 2, 3, 4; Christmas Cantata 1, 2, 3, 4; Easter Cantata 1, 2, 3, 4; Mixed Chorus 1, 2, 3. 4; Boys' Glee Club 1. 2, 3, 4: "F" Club 3, 4, V.-Pres. 4; All-State Chorus 2, 3; Key Club 3, 4, V.-Pres. 1; Class Pres. 2; Home Room Pres. 4: "It Could Happen to You" 3; "The Roman Court" 2; "People Are Funny" 1.

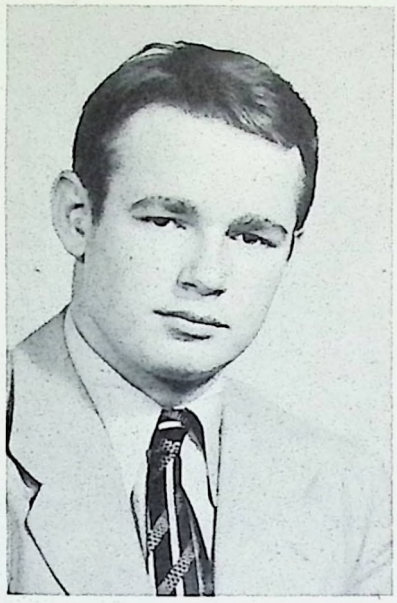

PATSY GORDON
Girl Reserve 1, 2, 4; Latin Club 1. 2; Spoken Word Club 4; Home Ec. Club 1, 2; Band 3; Bible Study 1; Cheerleader 3; Christmas Cantata 1, 2; Easter Cantata 1, 2: "People Are Funny" 1; "The Roman Court" 2.

TOMMY HARP
Football 2. 3, 4. Capt. 4: Class Basketball 1, 2; Class Pres. 1; Class V.-Pres. 2; "F" Club 3, 4, Sec. and Treas. 4; Basketball 3, 4; Key Club 2, 3. 4. Treas. 1; Bible Study 1; Panther Staff 4.

PATSY CONWAY
Latin Club 1, 2: Girl Reserve 1, 2, 3, 4, Pres. 2, 4, Sec. 3; Bible Study 1; Panther Staff 4; Home Ec. Club 1; Girls' Glee Club 1, 2, 3, 4; Easter Cantata 1, 2, 3, 4; Office Girl 3; Class Sec. 3; Christmas Cantata 1, 2, 3, 4; "Ada Gives First Aid" 2; "People Are Funny" 1; "The Roman Court" 2.

ELIZABETH WAITS
Girl Reserve 1, 3, 4; Home Ec. Club 1, 2, 3; Christmas Cantata 1, 2, 3, 4; Easter Cantata 1, 2, 3, 4; Bible Study 1; Home Nursing 2; Panther Staff 4; "It Could Happen to You" 2.

Seniors

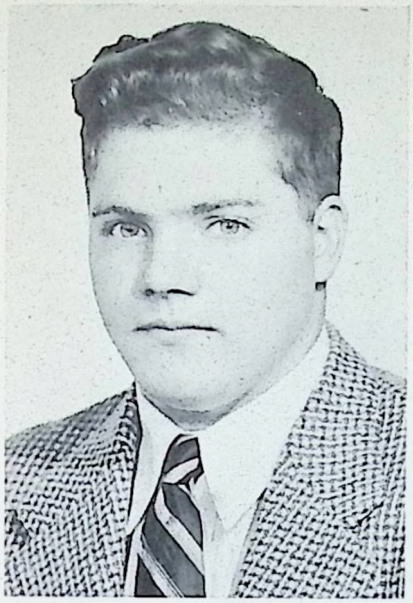

CLAUDE BROWN
Transferred from Bridgeport 3; Football 2, 3; Basketball 1, 2, 4; Feature Editor of Capitolian 4; Key Club 4; Class Basketball 3.

DAVID SEBREE
Science Club 1; Latin Club 1, 2; Spoken Word Club 4; Spanish Club 4; Asst. Bus. Mgr. of Capitolian 4; Bible Study 1; "People Are Funny" 1; "The Roman Court" 2.

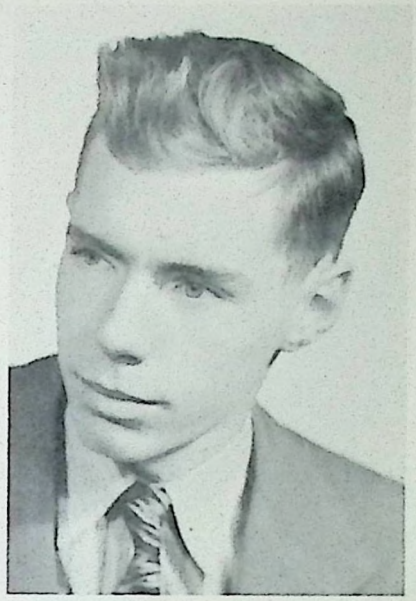

JANE RIDDLE
Latin Club 1, 2; Girls' Glee Club 3; Girl Reserve 1, 2, 3, 4, Sec. 1; Bible Study 1; Home Ec. Club 1; Christmas Cantata 3, 4; Office Girl 4; Easter Cantata 2, 4; Home Room Sec. 4; "People Are Funny" 1; "The Roman Court" 2.

ANN MACKLIN
Latin Club 1, 2, 3, 4, Consul 2; Girl Reserve 1; Bible Study 1; Girls' Glee Club 1, 2; Mixed Chorus 1, 2; Christmas Cantata 1, 2; Easter Cantata 1, 2; Science Club 1, 2, Sec. 2; Home Room Treas. 4; "The Roman Court" 2; "The Roman Senate" 3; "Ada Gives First Aid" 2; "Helen of Troy" 4.

I wish I were 2 years younger!
Ann Macklin

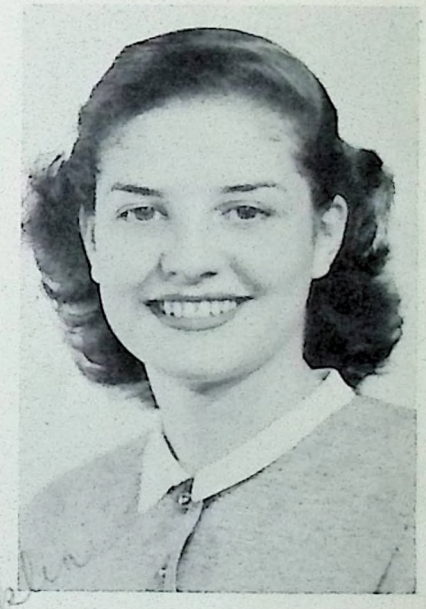

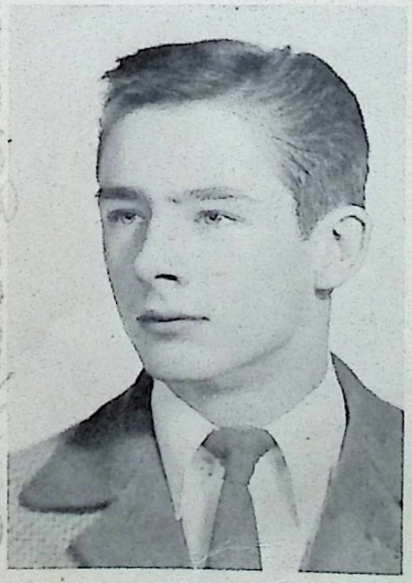

DON BLAKEMAN
Latin Club 1; "F" Club 3, 4; Bible Study 1; Panther Staff 4; Football 1, 2, 3, 4; Basketball 1, 2, 3, 4, Captain 4; Class Basketball 1, 2; "People Are Funny" 1.

SALLY FAUST
Girl Reserve 1, 2, 4, Pres. 1; Latin Club 1, 2; Spanish Club 4; Bible Study 1; Asst. Snapshot Editor of Capitolian 4; Panther Staff 4; Science Club 2; Christmas Cantata 1, 2; Easter Cantata 1, 2; "Ada Gives First Aid" 2; "People Are Funny" 1; "The Roman Court."

Remember ya always
Sally

Tom Reed

Seniors

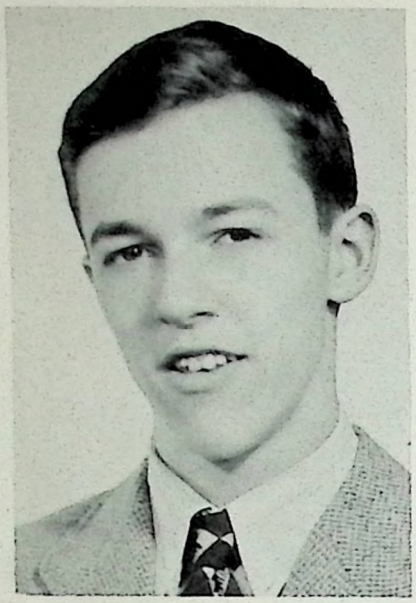

TOM REED
Latin Club 1, 2, 3, Consul 2; Bible Study 1; Class Basketball 1, 2, 3, 4; Christmas Cantata 4; Easter Cantata 4; Science Club 2, Treas. 2; Key Club 3; Homeroom Pres. 3; Class Treas. 1; "Ada Gives First Aid" 2; "People Are Funny" 1; "The Roman Court" 2; "A Meeting of the Roman Senate" 3.

JUDY WOOD
Girl Reserve 1, 2, 3, 4, Sec. 4; Science Club 2; Latin Club 1, 2; Spoken Word Club 4, Pres. 4; Home Ec. Club 1; Mixed Chorus 3; Girls' Glee Club 3; Christmas Cantata 1, 2, 3, 4; Easter Cantata 2, 3, 4; Office Girl 4; Speech Contest 3; Bible Study 1; Art Editor of Capitolian 4; Debate Team 4; "Sauce for the Goslings" 2; "People Are Funny" 1; "The Roman Court" 2; "You're Never So Dead You Couldn't Be Deader" 4.

To gorgeous blond
Alvin Marcus

ALVIN MARCUS
Transferred from Riverside Military Academy 2; Band 3; Orchestra 1, 2; The Spoken Word Club 4; Science Club 2; Latin Club 1, 2; "People Are Funny" 2; "The Roman Court" 3.

BILLIE JEAN RIDDLE
Latin Club 2, 3; Bible Study 1; Home Ec. Club 1; Capitolian Staff 4; "The Roman Court" 2; "The Students of U.K." 3,

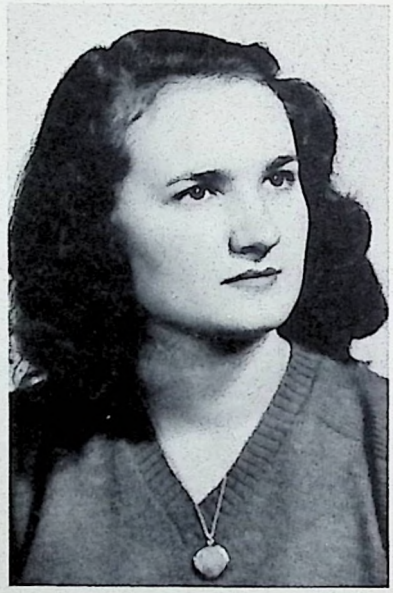

FRANCES OCKERMAN
Latin Club 1, 2; Girl Reserve 1, 2, 3, 4; Home Ec. Club 1, 2; Home Nursing 2; Spoken Word Club 4, Sec. 4; Girls' Glee Club 1, 3, 4; Christmas Cantata 1, 3, 4; Easter Cantata 1, 3, 4; Class Sec. 2; "It Could Happen to You" 2; "The Roman Court" 2; "A Meeting of the Roman Senate" 3.

GEORGE KARSNER, JR.
Class Basketball 2, 3; Bible Study 1; Snapshot Editor of Capitolian 4; Panther Staff 4; Mixed Chorus 3, 4; Boys' Glee Club 3, 4; Christmas Cantata 3, 4; Easter Cantata 3, 4; Band 1, 2, 3.

George Karsner

Seniors

Jack Raymond

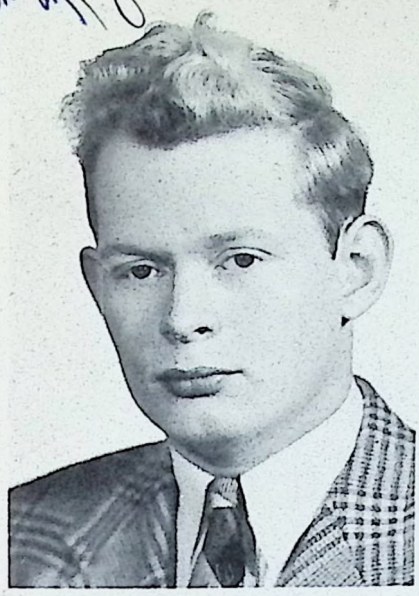

JACK RAYMOND
Science Club 2, Pres. 2; Latin Club 1, 2, 3; Spoken Word Club 4; Mixed Chorus 3, 4; Boys' Glee Club 3, 4; Christmas Cantata 1, 2, 3, 4; Easter Cantata 1, 2, 3, 4; Band 2, 3, 4; Orchestra 1, 2, 3, 4; Speech Contest 3; Bible Study 1; Editor of Capitolian 4; Panther Staff 4; All-State Chorus 1, 2, 3; "People Are Funny" 1; "The Roman Court" 2; "The Roman Senate" 3; "Sauce for the Gosling 2."

JOETTE PULLIAM
Girl Reserve 1, 3, 4; Latin Club 1, 2, 4; Spoken Word Club 4; Spanish Club 4; Home Ec. Club 1; Mixed Chorus 3; Girls' Glee Club 3; Christmas Cantata 1, 2, 3, 4; Easter Cantata 1, 2, 3, 4; Band Sponsor 4; Orchestra 2, 3, 4; Bible Study 1; Accompanist 2, 3, 4; Girls' Trio 2; Mixed Quartet 3; All-State Chorus 3; Panther Staff 4; "People Are Funny" 1; "The Roman Court" 2; "Helen of Troy" 4.

IMOGENE CHILSON
Bible Study 1; Home Ec. Club 1.

ISABELL PARKS
Bible Study 1; Home Ec. Club 1.

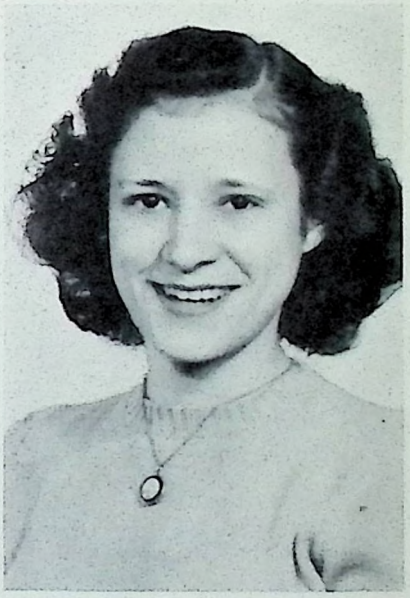

✓**HARRY COWHERD**
Latin Club 1, 2, 3, 4, Tribune 3, Consul 4; Bible Study 1; Bus. Mgr. of Capitolian 4; Boys' Glee Club 1, 3, 4; Mixed Chorus 1, 3, 4; Christmas Cantata 1, 3, 4; Science Club 2, 3, V.-Pres. 2; All-State Chorus 3; Easter Cantata 1, 3, 4; Band 2, 3, 4; "Ada Gives First Aid" 2; "People Are Funny" 1; "The Roman Court" 2; "The Roman Senate" 3; "Helen of Troy" 4.

JANE WILHOITE
Latin Club 1, 2, Questor 2; Girl Reserve 1, 3, 4, Pres. 1; Home Ec. Club 1; Christmas Cantata 1, 2, 4; Easter Cantata 1, 2, 4; Bible Study 1; Asst. Feature Editor of Capitolian 4; Panther Staff 4; "People Are Funny" 1; "The Roman Court" 2.

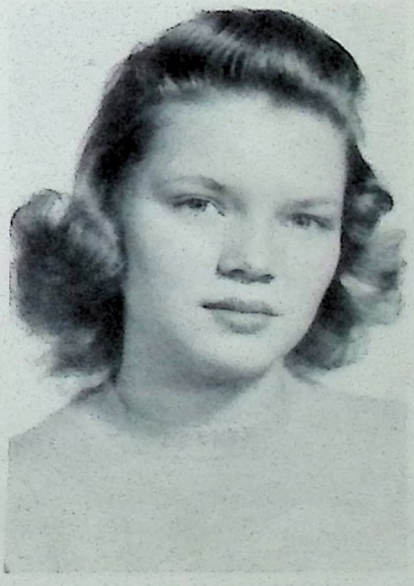

Seniors

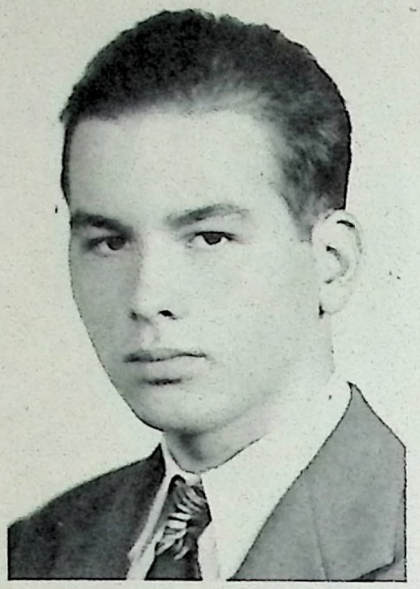

ROBERT LOHSTROH
Transferred from Trevecca, Tenn. 4; Latin Club 1, 2; Band 1, 2, 4; Bible Study 1; Class Basketball 1; Boys' Glee Club 2, 4; All-State Chorus 2; "People Are Funny" 1; "The Roman Court" 2.

MARION STILES
Panther Staff 4; Spanish Club 4; Girl Reserve 1, 2, 4; Bible Study 1; Latin Club 1; Home Ec. Club 1; Science Club 2; "People Are Funny" 1.

CYNTHIA MEDLEY
Transferred from Elkhorn 2; Girl Reserve 2, 3; Latin Club 2, 3; Spoken Word Club 4; Christmas Cantata 2; Easter Cantata 2; Band 2, 3, 4; Speech Contest 3, 4; Panther Staff 4; Capitolian Staff 4; "Ada Gives First Aid" 4; "The Roman Court" 2; "The Roman Senate" 3.

BETTY STANFILL
Transferred from Oakridge, Tenn. 4; Girl Reserve 2; Student Council 1, 3; Latin Club 1, 2; Art Club 3; Y.C.A.C. 3; Home Room Pres. 1; Spoken Word Club 4.

Jane,
one of my dearest & sweetest neighbors,
Maxine

MAXINE MOORE
Transferred from Bridgeport 3; Home Ec. Club 1, 2; Home Nursing 2; Girls' Glee Club 1, 2; Panther Staff 4; Girl Reserve 3, 4; "Students of U.K." 3.

PAT STIVERS
Girl Reserve 1, 2; Latin Club 1, 2; Home Ec. Club 1; Bible Study 1; Home Nursing 2; Easter Cantata 1; Christmas Cantata 1; Capitolian Staff 4; "It Could Happen to You" 2; "People Are Funny" 1; "The Roman Court" 2.

Seniors

Lester Bryant

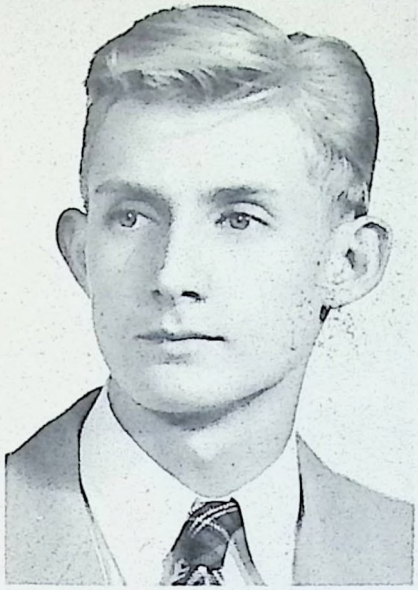

LESTER BRYANT
Band 2, 3, 4; Latin Club 3, 4; Football 4; Orchestra 2, 3, 4; Boys' Glee Club 3, 4; "The Roman Senate" 3; "Helen of Troy" 4.

ROSE LEWIS
Girl Reserve 1, 2, 3; Cheerleader 4; Home Nursing 2; Christmas Cantata 1, 2, 3, 4; Easter Cantata 2, 3, 4; Latin Club 1; Bible Study 1; Panther Staff 4; Home Ec. Club 1, 2; "Sauce for the Gosling" 2; "It Could Happen to You" 2; "People Are Funny" 1.

To a cute freshman, Best of luck "Rosie"

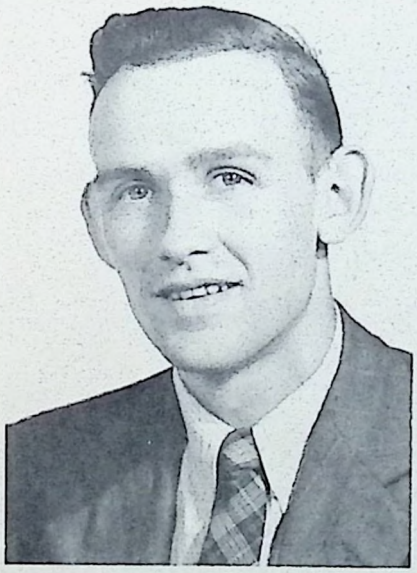

FRANK DENNISON
Bible Study 1; Football Manager 2, 3, 4; "F" Club 2, 3, 4; Basketball Manager 2, 3, 4.

BRUCE IRVINE
Bible Study 1; Band 3, 4; Science Club 1; Latin Club 1, 2, 3; "People Are Funny" 1; "The Roman Senate" 3.

MILTON WIGGINTON
Latin Club 1; State Music Contest 3; Spanish Club 4; Spoken Word Club 4.

BETTY HUDSON
Transferred from Cardome 1; Cheerleader 4; Panther Staff 4; Girl Reserve 2, 4; Christmas Pageant 1; Girls' Glee Club 1; Latin Club 1; Dramatic Club 1; Capitolian Staff 4; "A French Hat Shop" 1.

Good luck Elizabeth

Seniors

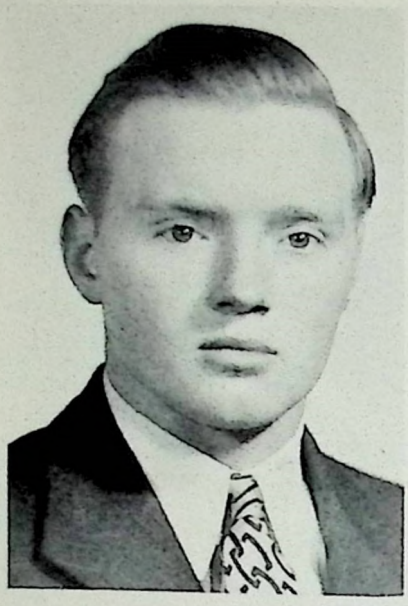

LUTHER RENAKER
Transferred from Bourbon County High School, Millersburg 3; Future Farmers of America 1, 2; Science Club 3.

MAXINE BRAY
Girl Reserve 1; Home Ec. Club 1, 2, 4; Christmas Cantata 1, 2; Easter Cantata 1; Bible Study 1; Home Nursing 2; Capitolian Staff 4; "It Could Happen to You" 2.

JUNE QUIRE
Transferred from Bridgeport 3; Asst. Feature Editor of Capitolian 4; Panther Staff 4; Home Ec. Club 1, 2; Home Nursing 2; Marjorette 4; Office Girl 3; Girls' Glee Club 1, 2; Girl Reserve 3, 4; Home Room V.-Pres. 4; Class Program Chairman 1; Volleyball Team 1, 2; "Students of U.K." 3.

TAYLOR HAY
Transferred from Harris, Chicago 2, Latin Club 1, 3; Football 3, 4; Class Basketball 2, 3, 4; Class Sec. 1; Basketball 1; Harris News Staff 1; Christmas Cantata 1.

BETTY LEE
Transferred from Bridgeport 3; Girl Reserve 3, 4; Home Ec. Club 1, 2; Girls' Glee Club 1, 2, 3, 4; Mixed Chorus 3, 4; Cheerleader 1, 2, 4; Class Pres. 2; Easter Cantata 3, 4; Volleyball Team 1, 2; Christmas Cantata 3, 4; Home Nursing 2.

MARTHA PUCKETT
Girl Reserve 1, 2; Christmas Cantata 1, 3; Easter Cantata 1; Bible Study 1; Panther Staff 4; Home Nursing 2; Capitolian Staff 4; Home Ec. Club 2, 4; "It Could Happen to You." 2.

Who's Who In The Senior Class

Testators.....Jane Wilhoite, David Sebree and Jack Raymond

Giftorians.....Carl Barnett, David Sebree and Betty Hudson

Prophet .....Jack Raymond

Most popular girl.....Jane Wilhoite

Most popular boy .....Herman Sullivan

Best all around girl.....Jean Triplett

Best all around boy.....Herman Sullivan

Prettiest girl.....Joyce Wilhoite

Best looking boy.....Carl Barnett

Best dressed girl.....Sally Faust

Best dressed boy.....John C. Noel

Most likely to succeed.....Harry Cowherd

Best disposition.....Billie Dean Riddle

Most dependable .....Herman Sullivan

Best athlete .....Tommy Harp

Best dancer (girl).....Joette Pulliam

Best dancer (boy).....David Sebree

Most bashful girl.....Jean Doris Warfield

Most bashful boy.....Milton Wiggington

Nearest married girl.....Jewel Wright

Nearest married boy.....Tommy Harp

Biggest flirt .....Patsy Conway

Most talkative .....Patsy Gordon

Biggest eater .....Joette Pulliam

Biggest liar.....Patsy Gordon

Tightest .....Rose Lewis

Laziest .....Taylor Hay

Class

We, the Senior Class of 1947, being about to pass out of this sphere of education, having acquired all possible knowledge offered by this institution, being as sound of mind and body as can be expected, and having a mental capacity that can scarcely be mentioned without embarrassment, do hereby declare this our last will and testament:

I, David Cheek, will my affection for the senior girls to Jimmy Broaddus.

I, Taylor Hay, donate my strict attention in class to the oncoming Freshmen.

I, Ann Macklin, leave my love for "Elkhorn" to the F.H.S. boys.

I. Milton Wigginton, will my "comb and mirror" to "Sleepy" Moore, may he use it well.

I, Jane Wilhoite, leave my "dignified" giggle to Betty Lynn Turner.

I, June Quire, leave my brother Lindsey to the female wolves of Frankfort High.

We, Pat Stivers and Maxine Bray, leave our ability to skip fourth period to anyone who wants to take the chance!

I, David Sebree, leave my longshot hunches at "Churchill Downs" to Billy Brooks.

I, George Karsner, leave Johnny Scott to keep alive my memory in Frankfort High.

We, Judy Wood and Billie Jean Riddle, leave our wonderful report cards to Clyde Larkin, so he can finally take one home.

I, Jack Parrent, leave my bed roll at Hockensmith's Billiard Emporium to Chad Burns.

We, Bruce Irvine, Lester Bryant, and John C. Noel, leave our unfinished business to Charles Carty and Carl Tracy, the only ones capable of carrying on.

I, Jean Triplett, will my hour-glass figure to Rose Marie Judd.

I, Donald Lighter, bequeath my talent to "brownie" teachers to Mike Sullivan.

I, Jack Raymond, leave my position as editor-in-chief of the "Capitolian" to anyone with a good dose of bromo.

I, Jean Adams, leave my tactful remarks to Alice Ann Cull.

I, Patsy Conway, will my marvelous reducing secrets to "Coffee-bean" Pullium.

I, Luther Renaker, leave my dancing feet to Earl Henry.

I, Maxine Moore, wish to leave my strawberry curls to Shirley Goldberg.

I, Bob Heath, give my surplus credits to Jack Simcox. He needs them.

I, Cynthia Medley, leave my ability to look intelligent to anyone needing it.

I, Harry Cowherd, leave the cry of "Last dollar due on 'Capitolian' " to next year's business manager.

Will

We, Imogene Chilson and Isabell Parks, will our reserved spots in the girl reserve room to Sibby Scott and Jackie Casey.

I, Carl Barnett, leave my "Lil Abner" physique to Slim Snelling.

I, Don Balkeman, pass on my imitations of Sinatra to Crosby fans.

I, Julie Yager, leave my troubles, both men and others, to the Sophomore girls.

I, Patsy Gordon, leave nothing. I'm taking Tommy with me.

I, Herman Sullivan, leave my reputation as a big wheel to Herbert Harkleroad.

I, Morris Whitaker, leave my good disposition to Billy Marshall.

I, Frank Dennison, leave my good attendance record to Billy Allison.

I, Frances Ockerman, leave to meet Charlie.

I, Tommy Harp, leave my war hoops in the hall to Ned Gretter.

I, Tom Reed, will my squeaky shoes to Billy Choate.

I, Joette Pullium, pass on my ability to eat and stay thin (?) to Norma Rucker.

I, Betty Hudson, leave my aquiline profile to Jean Rodgers.

I, Elizabeth Waits, bequeath my timid voice to Joan Hutcherson.

I, Sally Faust, leave my fits of temper to Eileen Wooten.

I, Martha Puckett, leave my love of arguing with the teachers to Ann Howard.

I, Jean Doris Warfield, leave my quiet ways to Ethel Harp.

I, Betty Stanfill, leave nothing. I can't afford to lose a thing.

I, Betty Lee, leave my brother, Elmer.

I, Alvin Marcus, leave a few surplus pounds to Martha Sue Creal.

I, Jane Riddle, leave my love for chewing to—can't you guess?

I, Claude Brown, leave all my worldly possessions, mainly 3 thumb tacks and a pair of dice, to Jimmy Moffatt.

I, Joyce Wilhoite, leave Bill Cheshire to Mary Ann Mayer.

I, Robert Lohstroh, will my art of skipping to anyone who gets bored with school.

I, Jewel Wright, leave my ability to get my man to Patty Sue Baker.

I, Rose Lewis, leave my high soprano voice to Betty Sue Carter.

I, Marion Stiles, will my store of excuses for tardiness to Julia Adams.

In witness thereof, we, the class of "47," the testators, have to this our will, set our hands and seal this eighth day of June, Anno Domini, one thousand nine hundred and forty-seven.

Camera Shy

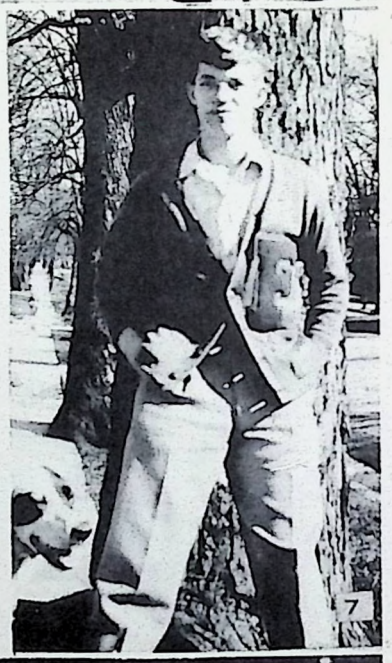

1. It must be love.
2. We played hookey.
3. Where is Richard?
4. Stars??????
5. I'm just three and a half years old.
6. How attractive, Ruthie!
7. Loafer.
8. Brains.
9. Cheese-cake.
10. My, what a cute pup
11. Shocking!

Classes

Juniors

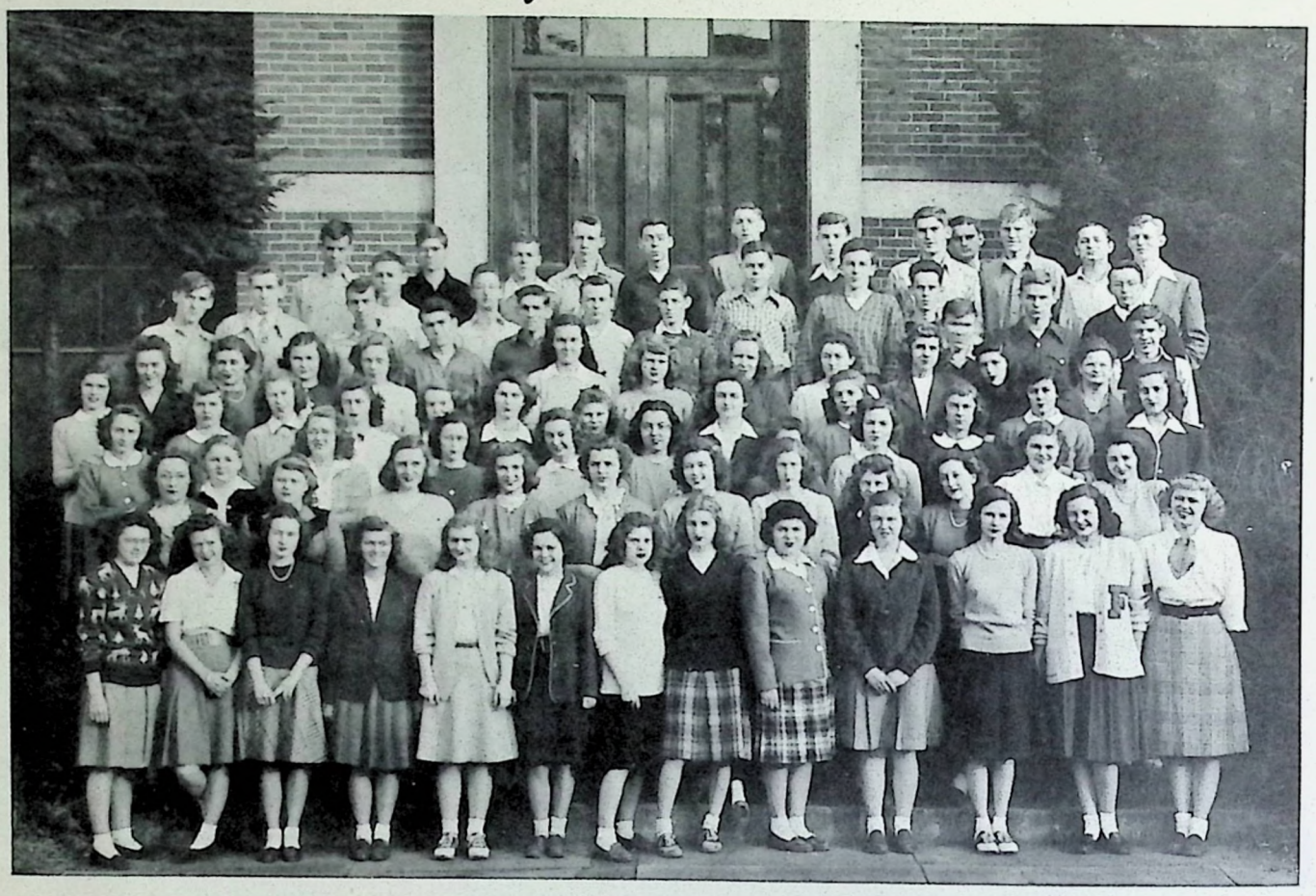

CLASS OFFICERS

Pres., Jack Grugin
V. Pres., Billy Brooks
Sect., Betty Grugin
Treas., Alice A. Cull

First—G. Mays, M. L. Brown, K. Gilbert, V. Mays, B. S. Carter, W. Landrum, B. Grugin, H. Pullium, S. Goldberg, M. Plue, T. Gott, P. S. Baker, C. Craine. **Second**—A. D. Hyatt, E. Wooten, N. Rucker, E. A. Cox, J. Stokley, B. Perkins, A. McChesney, J. Howell, J. Casey, B. Gardner, M. Mayer, M. S. Creal, E. Brawner, F. Warren, W. Shields, C. Harrod, **Third**—M. Davis, A. Howard, R. Johnson, N. Childs, W. Jones, M. Gabbard, P. Grugin, D. Ballinger, A. Cull, D. Scott, J. Whitehead, R. Scott, F. A. Whitton, J. Adams, M. Pardue. **Fourth**—B. Fint, Miss Kalb, H. Long, J. Dungy, J. Corbin, J. Scott, R. Harp, R. Carr, C. Sizemore, D. Harp, B. S. Parker, E. Ratliff, N. Harrod, R. Moore, J. Elliot, Miss Smith, B. Allison. **Fifth**—D. Wheeler, B. Brooks, R. Solheim, H. Harkleroad, B. Todd, T. Pardue, E. Paul, J. Moore, K. Lowman. **Sixth**—A. Linton, S. Cox, R. Lighter, B. McQuillen, C. Tracy, C. Carty, C. McGaughey, A. Parrent, C. Larkin, T. Fields, E. Henry, J. Broaddus, B. Moore.

Sophomores

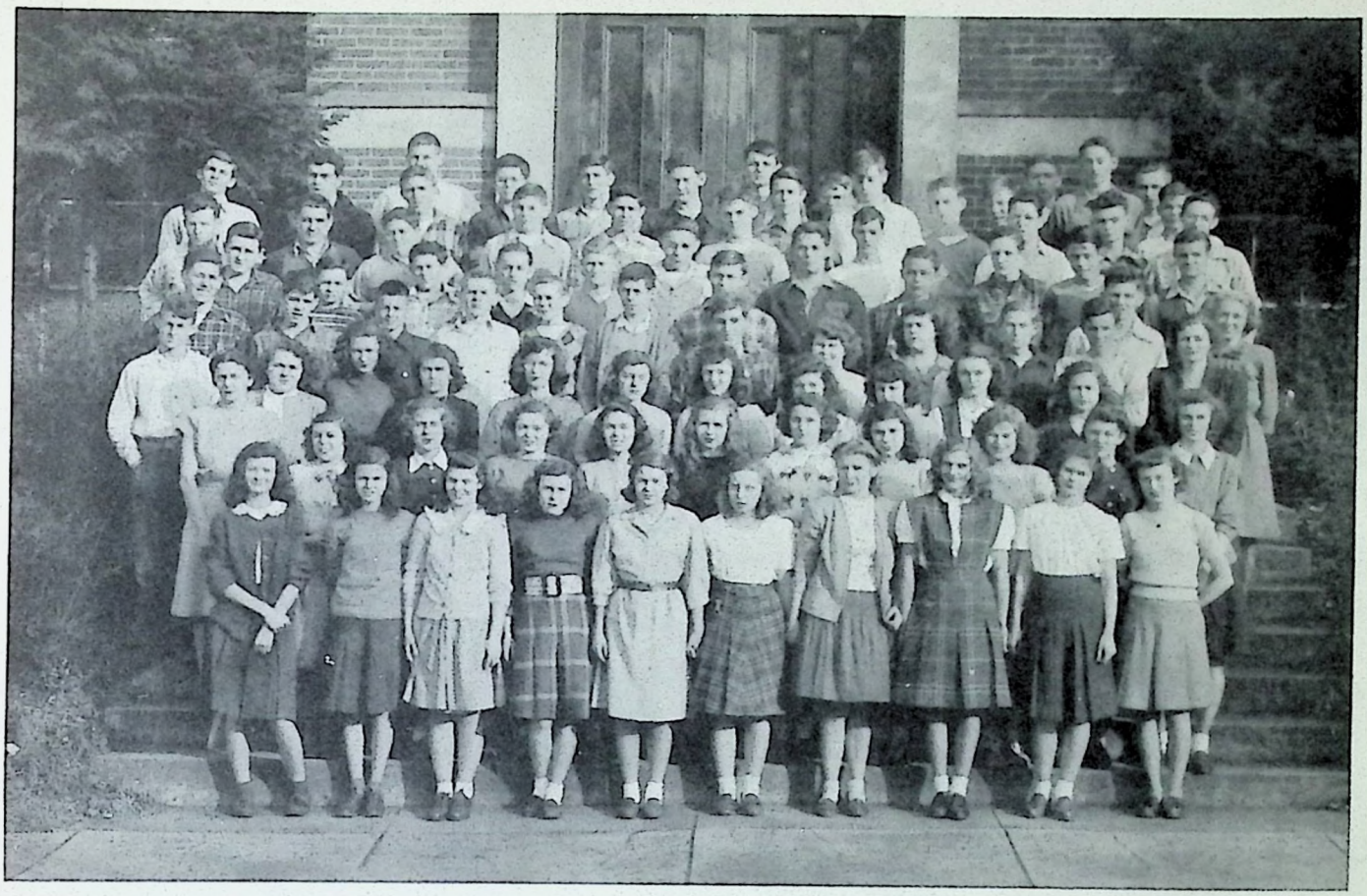

CLASS OFFICERS
Pres., John Slaughter
Sect., Kitty Bryant
Treas., Jane Rucker

First—L. Adcock, M. Thomas, E. Baker, B. Elam, S. Macklin, M. Sandifer, E. Barber, H. Page, R. Wash, M. Smith. **Second**—J. Rucker, K. Bryant, J. Hodges, R. M. Judd, J. Dawson, A. Fields, J. Brown, R. Manley, J. Moss, J. A. Rodgers. **Third**—Miss Herzig, B. Ueltschi, E. Harp, E. Mitchell, M. McQueen, N. Hawkins, B. Snyder, J. Sheets, E. Snelling, W. Shoemaker, D. Flynn, Miss Darnell. **Fourth**—K. Harp, S. Rodgers, P. Scott, G. McDowell, M. Smith, E. Webster, M. Sullivan, B. Dickey, H. Crawford J. Page, E. Howard, C. Wood. **Fifth**—D. Booze, G. Childs, R. Kring, B. Gayhart, E. Lee, B. Snyder J. Hulette, J. Slaughter, M. Eddings, K. McDonald, M. Sharfe, S. Colston. **Sixth**—J. Goins, J. Kelley, A. Snelling, B. Marshall, D. Yancey, T. Baker, J. Richardson, B. Bell, A. Howell, J. Mitchell, G. Gordon. **Seventh**—C. Burns, J. Simcox, G. Demerson, J. McDonald, J. Sory, L. Quire, P. Singleton, B. Choate, F. Hartman, J. Moffatt, L. Johnson, P. Grimes, C. McDonald, F. Harrod, L. Atkinson, D. Slaughter.

Freshmen

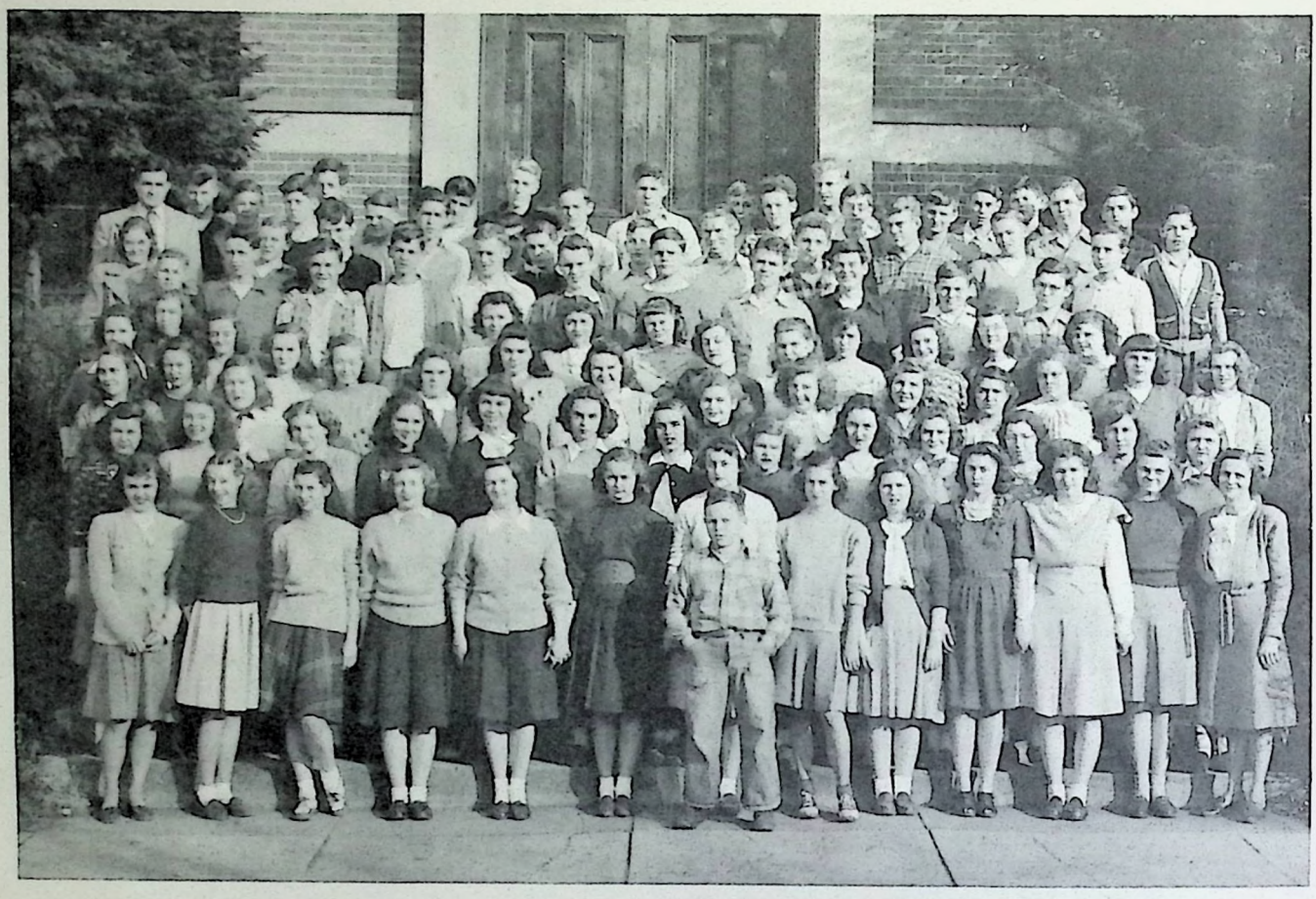

CLASS OFFICERS

Pres., Robert Snyder
V. Pres., Jerry South
Sect., Roe Rogers
Treas., Jo Anne Clark

First—J. Rogers, B. Turner, C. Triplett, J. Clark, S. Jones, J. Hutcherson, J. Brewer, O. Gordon, J. Rossell, E. Crady, W. Hedden, D. Hamilton, D. Locker, Mrs. Dudley. **Second**—J. Wood, B. Spurlock, J. Harrod, M. Priestley, Y. Hardman, H. Smith, M. J. Harrod, B. J. Quire, A. Snyder, B. Dickerson, K. Black, M. Payne, J. McDonald. **Third**—J. Ballinger, J. Elam, A. Hulker, M. Watts, I. Mays, L. Krinsky, G. Jones, E. Hammons, E. Parrish, B. Sandifer, O. McDaniel, R. Polsgrove, B. Finnell, B. Cardwell. **Fourth**—B. Baxter, J. Baker, B. J. Ford, E. J. Hill, M. Redmon, G. Cundiff, L. Purvis, J. Warren, J. Meriwether, M. May, R. Embs, R. Fallis, B. Brown. **Fifth**—Miss Lutkemier, T. Current, B. McDonald, R. C. Bailey, B. Parrish, J. Smith, G. Taylor, J. South, B. Lancaster, R. Rhody, B. Mitchell, B. Crump, B. J. Bowman. **Sixth**—Mr. Bozarth, B. McDonald, R. Wheeler, J. Conway, H. Brinkmeyer, N. Flynn, D. Hulette, E. Baker, J. Moore, J. Riddle, E. O'Nan, A. Harrod. **Seventh**—L. Russell, K. Conway, T. Crutcher, V. Parson, J. Goins, B. McDonald, B. Priestley, W. Irwin, J. Roberts, R. Rogers, G. Flynn, S. Stevens, E. Rodman, J. Ross, C. Duckett, B. Sayle. **Eighth**—N. Gretter, J. Thompson.

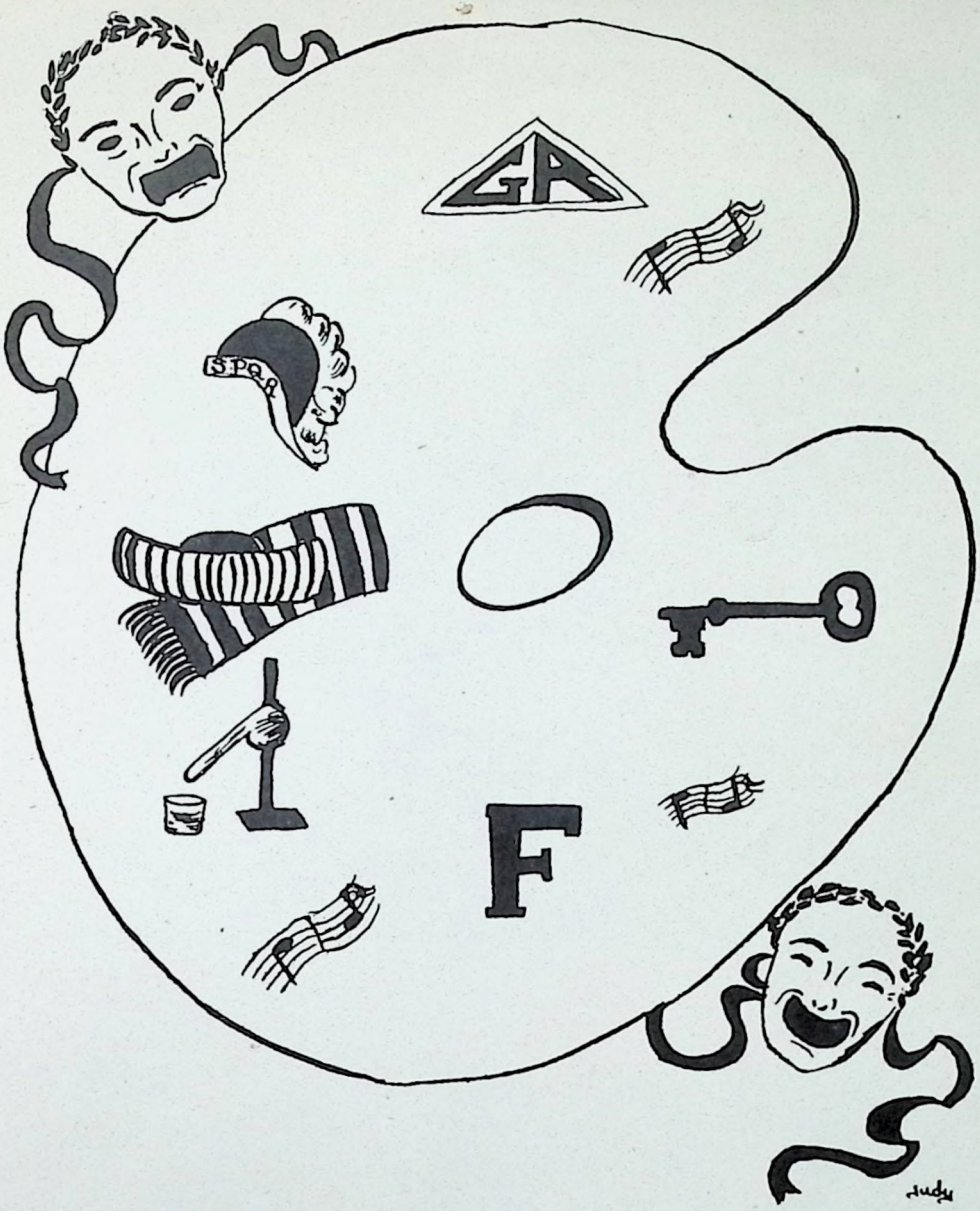

Organizations

Journalism

Editor-in-chief—Patsy Conway

Assistant Editor—Julie Yager

Feature Editor—Jack Raymond

Sports Editor—Carl Barnett

Asst. Sports Editors—Tommy Harp
Don Blakeman
Herman Sullivan

Humor Editors—Jean Adams and Joyce Wilhoite

Club Editors—Joette Pullium and Cynthia Medley

Gossip Editors—Jane Wilhoite and Rose Lewis

Fashion Editors—Betty Hudson and Tommy Harp

Alumni Editor—George Karsner

Art Editors—Jane Wilhoite and Marion Stiles

Copyreaders—June Quire, Betty Lee, and Maxine Moore

Headliners—Jane Riddle, Sally Faust, and Martha Puckett

Junior Hi-Lights—Mae Waits

Business Manager—Jean Triplett

Advertising Manager—Betty Hudson

Asst. Advertising Managers—Jack Raymond, Jean Triplett

Circulation Manager—Sally Faust

Faculty Adviser—Miss Dorothy Darnell

Capitolian Staff

Jewel H. Hurlett

Jewell Wright
Assistant Editor

Jack Raymond

Jack Raymond
Editor-in-Chief

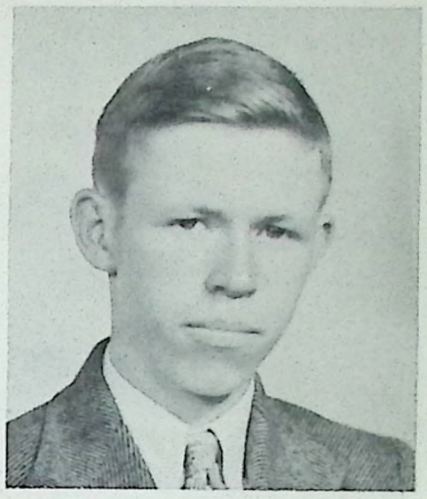

Harry Cowherd
Business Manager

Assistant Business Manager—David Sebree
Feature Editors—Claude Brown, Jane Wilhoite, June Quire
Art Editors—Judy Wood, Jean Adams
Sports Editors—Herman Sullivan, Carl Barnett
Snapshot Editors—George Karsner, Sally Faust
Typists—Billie Jean Riddle, Martha Puckett, Pat Stivers, Maxine Bray
Class Representatives—Cynthia Medley, Betty Hudson, Tommy Pardue, John Scott, Dorothea Scott, Joan Hodges, Albert Howell, Ellis M. Parrent, Martha Watts, Betty Sandifer, Barbara Cardwell
Faculty Adviser—Anna Lee Herzig

Latin Club

First—Tribune P. Scott, R. Scott, C. Harrod, Pontifex Maximus, E. Smith, Consul A. Cull, Consul H. Cowherd, B. Todd, J. Pullium, Quaestor E. Paul, A. Macklin. **Second**—G. May, J. Rucker, J. Moss, M. Smith, M. Thomas, R. Judd, J. Richardson. **Third**—K. Bryant, A. Fields, N. Hawkins, G. Brown, B. Snyder, E. Ratliff, B. Parker, B. Dickey. **Fourth**—B. Cardwell, W. Snyder, T. Baker, M. Smith, C. Carty, D. Wheeler, L. Bryant, B. Marshall, B. Sandifer, L. Krinsky, J. Harrod, E. Hill. **Fifth**—B. Finnell, G. Taylor, J. South, B. Crump, S. Jones, J. Hutcherson, J. Rossell, J. Meriwether, J. Clark, E. Parish, B. Dickerson, L. Purvis, G. Cundiff, G. Jones, A. Hulker. **Sixth**—J. Roberts, J. Moore, D. Sullivan, R. Rodman, M. Harrod, H. Smith, O. Gordon, M. Priestley, Y. Hardman, J. Baker, B. Spurlock, E. Crady, J. McDonald. **Seventh**—J. Ross, R. Rhody, H. Brinkmeyer, D. Hulette, E. Baker, B. Turner, E. Lee, J. Smith, R. Rogers, B. Lancaster, E. Webster, B. Mitchell.

Senatus Populusque Romanus

Who are those faces branded with the distinguishing "S"? The patential Classicists of tomorrow, merely slaves today, subject to the Senators and Roman People until that glad day in May when freed, they become citizens and may even serve as tribute to protect their class from unfair senatorial rule.

In December "Helen of Troy", written and presented by the club, starred the inimitable C. Carty as Hector, L. Bryant as Deiphobus, P. Scott as gay old King Priam, A. Macklin as the inspired Cassandra, and B. Snyder as "the face that launched a thousand ships" with a supporting cast of fifty.

During the consulship of A. Cull and H. Cowherd the Roman State was busily engaged in studious occupation, social activities, and harmless nonsense of purely classical nature.

A. Cull, consul

H. Cowherd, consul

P. Scott, tribune

E. Paul, quaestor

Pan American Club

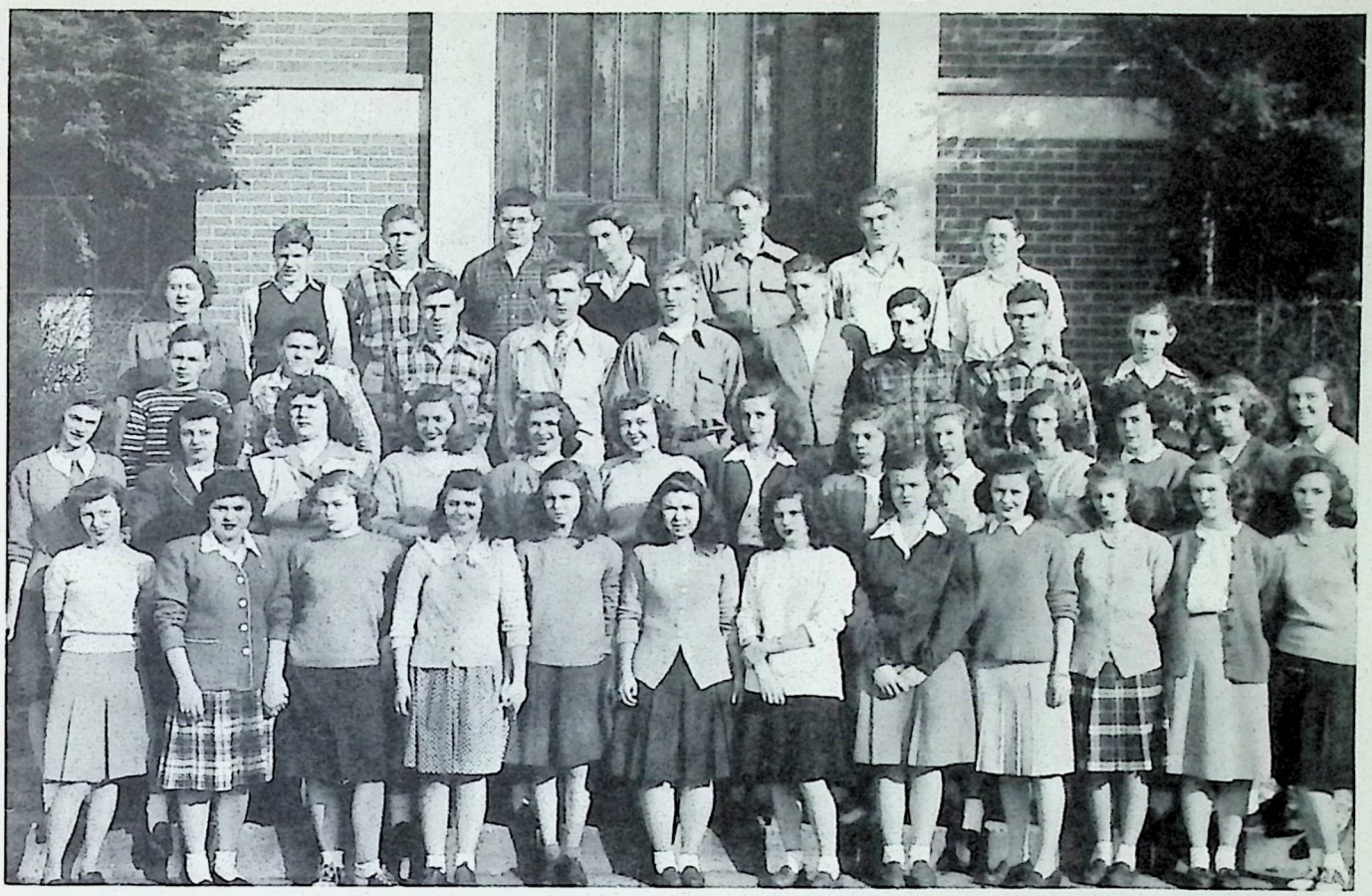

OFFICERS

Pres., David Sebree
V. Pres., Joette Pullium
Treas., Sally Faust
Sect., Rosemary Johnson
Sergeant-at-Arms., Billy Brooks

First—M. Smith, S. Goldberg, J. Hodges, E. Baker, M. Thomas, R. M. Judd, B. Grugin, M. M. Plue, J. Pullium, P. Grugin, W. Jones, T. Gott. **Second**—J. Rodgers, M. Stiles, G. Page, J. Stokely, A. McChesney, M. A. Mayer, M. Pardue, S. Scott, R. Johnson, M. S. Creal, J. Adams, N. J. Harrod, R. Carr. **Third**—E. Childs, R. Kring, D. Sebree, B. Brooks, E. Henry, C. McGaughey, K. McDonald, J. Mitchell, B. Gayhart. **Fourth**—Miss Lucy Cracraft, advisor, B. Allison, G. Demerson, J. Sory, M. Wiggington, F. Harrod, C. Larkin, A. Howell.

Spoken Word Club

Science Club

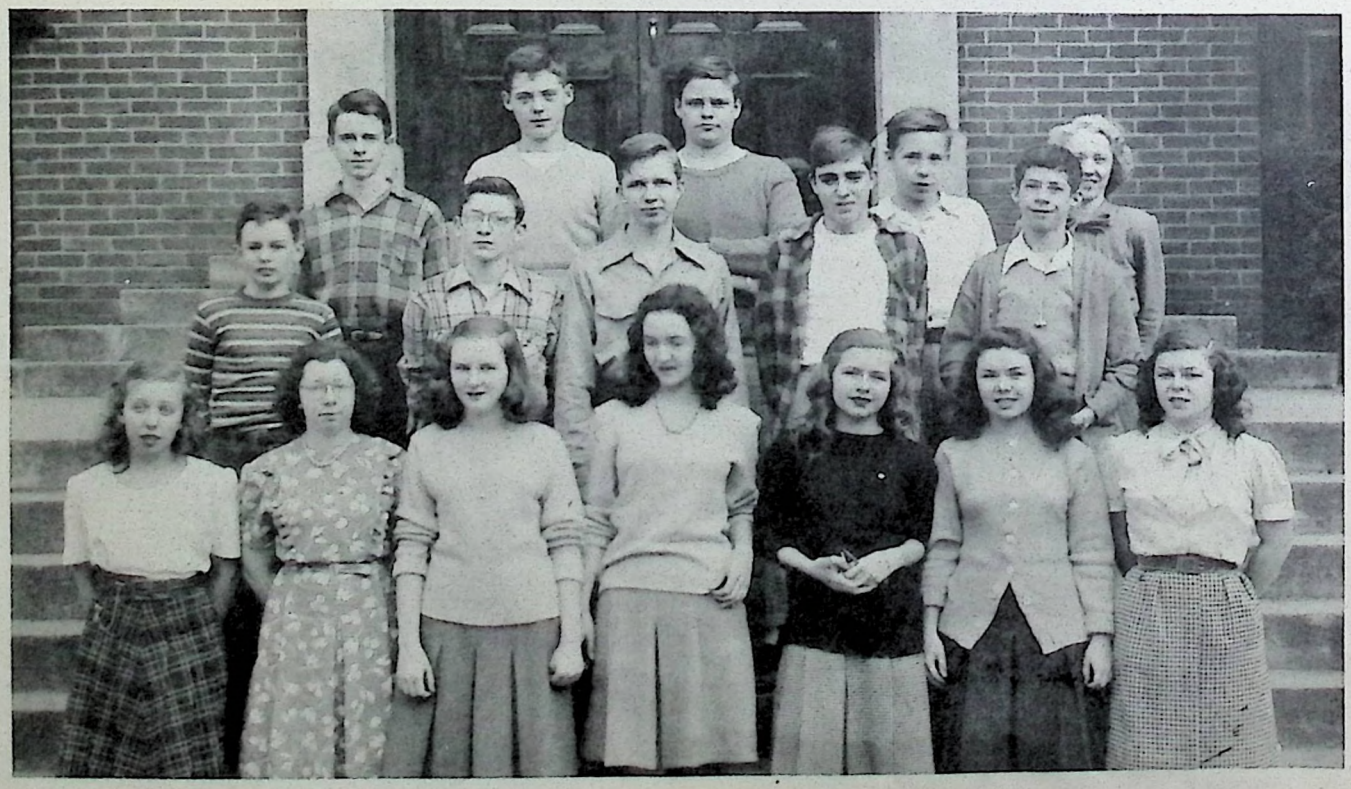

Glee Club

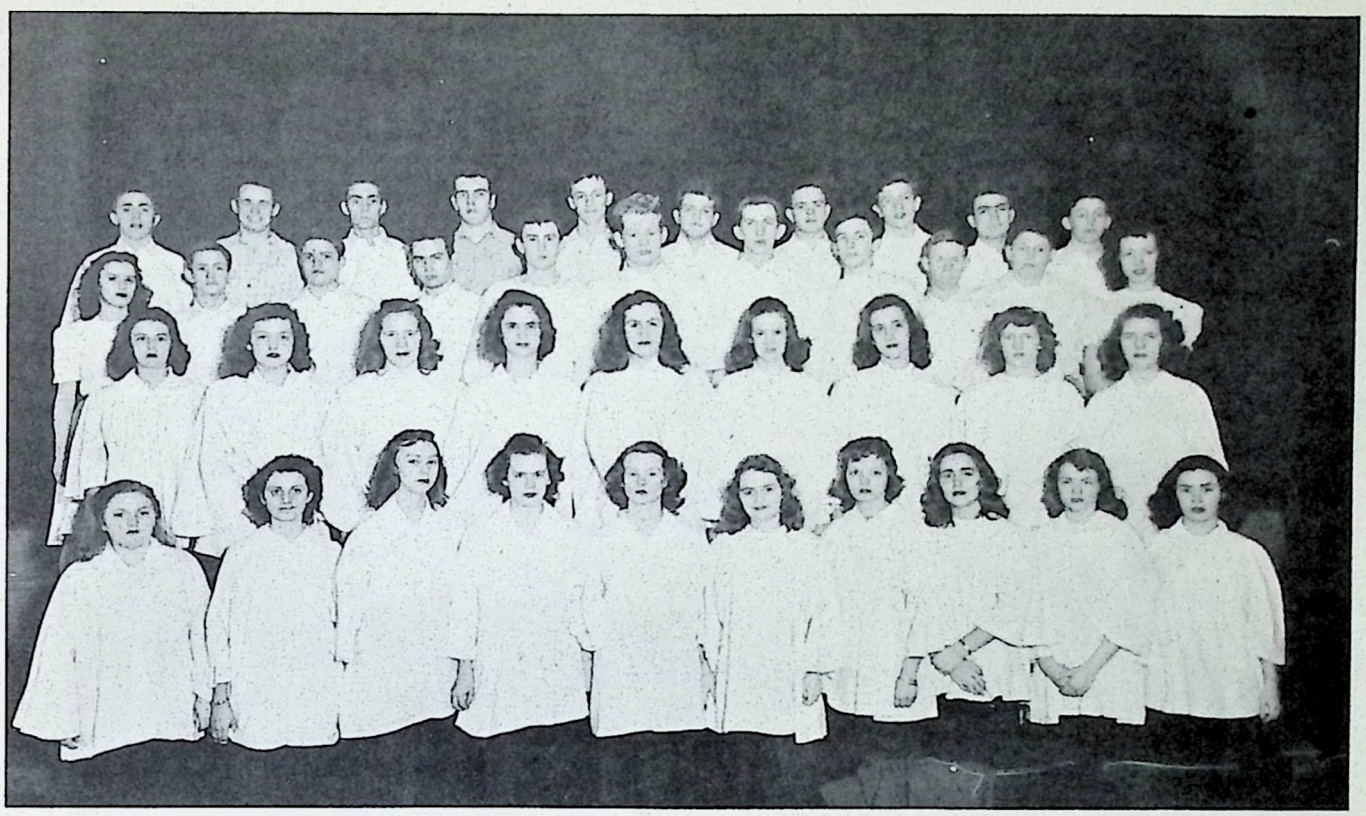

Band

Key Club

F-Club

Senior Girl Reserves

Junior Girl Reserves

Senior Prophecy

Ah, come into ze salon of the all-seeing Swami Omi-Akin-Bak. I, Swami Bak, will begin ze reading of the future. We shall see ze year 1957. That's it, turn out ze lights. Ah, ze mystic crystal ball is clearing—we shall weir the future.

It is dark. We are in a tomb. Now I see it is Ann Macklin, noted archeologist, and her assistant Julie Yager, digging up another stiff for the New York Museum. It is still dark, but there is a brilliantly lighted stage. Milton Wigginton is giving another concert at Carnegie Hall. The crystal ball is clouding—there is an electrical interference. It's only Tom Reed, Don Lighter, Claude Brown, and Taylor Hay experimenting with an electrical principle they learned in the physics class at Frankfort High School. I see an applauding crowd. It's Cynthia Medley, brilliant tennis sensation, who has just won the Davis Cup awarded by Patricia Stivers. Here is a row of white quonset huts with green shutters. The mail boxes read: Mr. and Mrs. Charles Booth, Mr. and Mrs. Tommy Harp, and Mr. and Mrs. William Durrett.

Ah! hence I see a rich man, a banker, and his stenographer,—riding in his aeroplane, counting out his money. What are their names? Oh yes, I see now—June Quire and David Cheek. Ah, the dainty lady of society, the queen of every ball—Sally Faust and the gentleman always on her arm, Carl Barnett. Two women of strong mind, strong will, and stronger temper! Lecturers on a strong subject—old maids demonstrating their independence of man. Their names escape me—wait—oh, yes! They are Betty Hudson and Rosie Lewis. A strong breeze and a whiff of far prairies. Two girls from Rocking Chair Ranch, owned by John C. Noel and Luther Renaker, riding barebacked over the broad spaces are Joette Pulliam and Marion Stiles. A school of learning and noble professors before their class. Pupils look at them in reverence of the vast learning acquired at Frankfort High School. Why, what is that they call them as they bow in homage before them? Professors Bob Heath and Herman Sullivan.

Oh, an accident! I see Jack Parrent being treated in the hospital by Drs. Harry Cowherd and Alvin Marcus and assisted by the nurses Betty Lee and Maxene Moore. I hear sirens sounding. The Highway Patrol has apprehended the hit-and-run-driver, Bruce Irvine.

This must be some lonely widow mourning her husband. No, I see nothing like that! 'Tis only a bride weeping the loss of her pet poodle. Her name was once—what? Betty Stanfill. Hear the prominent newsboy, Frank Dennison, shouting—Extra! Extra! All about the big battle! American forces led to victories by the gallant soldiers—Generals David Sebree and George Karsner. Now I see an immense billboard by the well-known artist, Jean Adams, and what does it say? "A second Melba—greatest opera singer of the day!—Judith Wood. I see three happy wives exchanging confidences over the fence as to domestic, culinary, or maternal triumph; even in marriage, inseparable, as Imogene Chilson, Isabell Parks, and Jean Doris Warfield.

The Sowers girls making good are Jean Triplett, Patsy Conway, and posing for twin pictures are Jane and Joyce Wilhoite. Each have their own secretaries, Martha Puckett, Billie Jean Riddle, Jane Riddle, and Maxine Bray. Why, these girls are so famous they even have their own beautician, Mae Waits. Now, I see Adolph Rupp's assistant coaches, Don Blakeman and Morris Whitaker, taking over the team as Rupp is getting old. Lester Bryant is sweeping the country with his orchestra and sensational tuba players, Robert Lohstroh and Jack Raymond.

Even ze great Swami's crystal ball occasionally clouds, so that I am unable to fortell all future. But next year plan to see ze old friend, Omi-Akin-Bak, again.

The Prophets,

June Quire and Judy Wood

Athletics

Coaching Staff

Edwin Charles
Head Coach

Edwin Charles

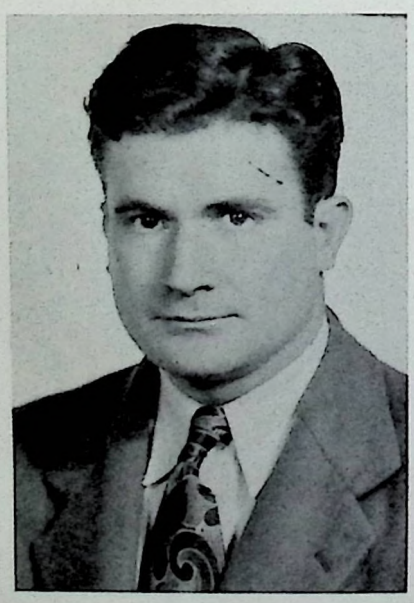

Murriel Bozarth
Assistant Coach

M Bozarth

Ollie Leathers
Assistant Coach

Football Squad

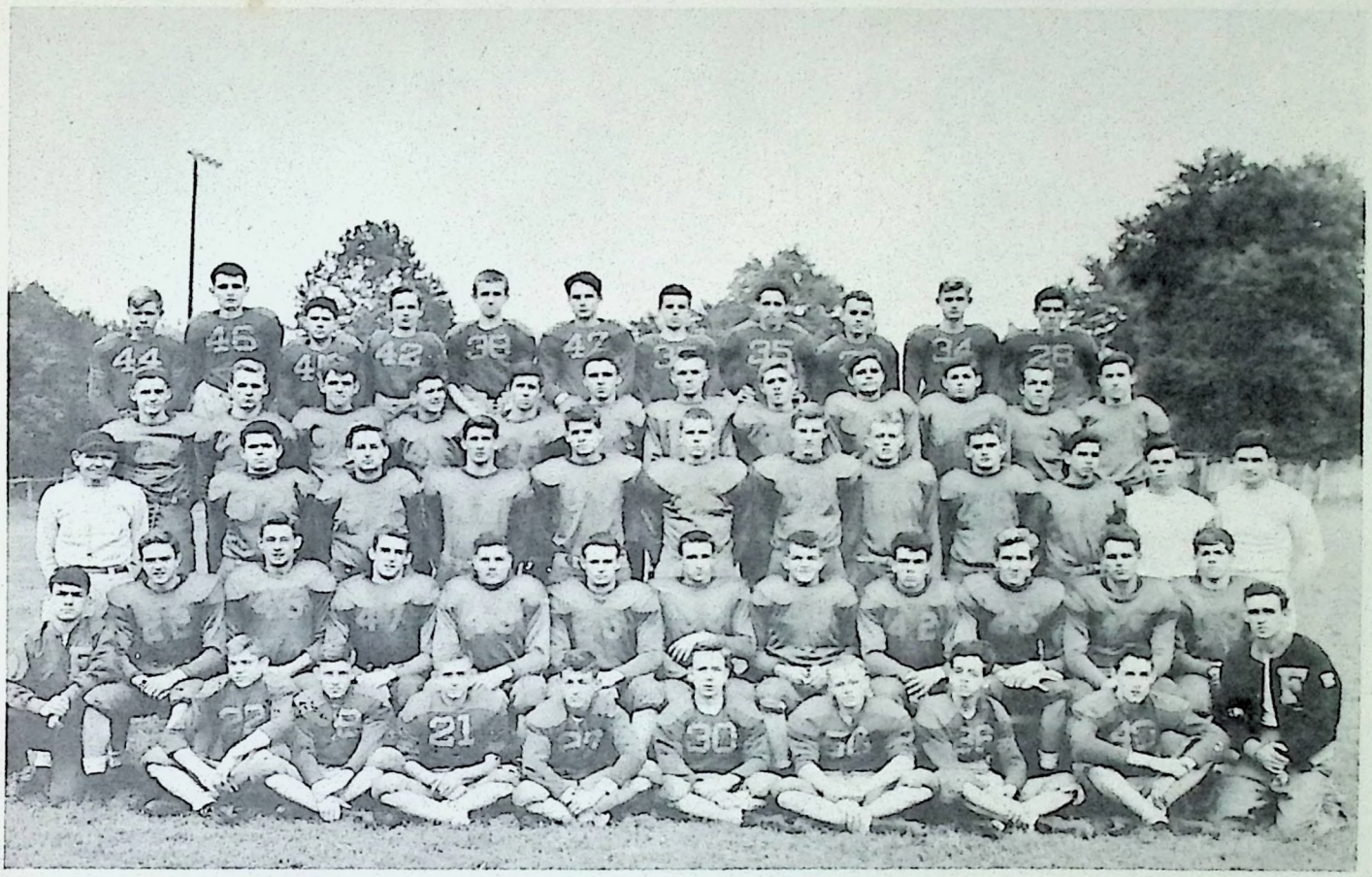

First row—S. Slaughter, D. Harp, B. Snyder, K. Harp, Bowman, O'Nan, Gretter, Gordon, Dennison. **Second row**—Scott, Barnett, Blakeman, D. Lighter, Brown, Cheek, Capt. Harp, Heath, Simcox, Brooks, J. Slaughter, Sullivan. **Third row**—Coach "Kinky" Charles, Sory, Broaddus, Quire, Hay, J. McDonald, Henry, B. Moore, Fields, Yancey, Asst. Coaches Leathers and Bozarth. **Fourth row**—J. Moore, Jim Moore, Lancaster, Rhody, Brinkmeyer, Burke, Cox, Demerson, South, Marshall, McQuillen, F. Snyder. **Fifth row**—Grimes, Choate, Kring, Bill McDonald, Crutcher, Priestley, Childs, Bob McDonald, Taylor, Bryant, R. Harp.

FOOTBALL SCORES

Frankfort	7	Winchester	6
Frankfort	0	Henry Clay	34
Frankfort	0	Madison	0
Frankfort	24	Versailles	0
Frankfort	6	Shelbyville	12
Frankfort	12	Newport Catholic	0
Frankfort	6	Flaget	12
Frankfort	19	Georgetown	7
Frankfort	7	Paris	0

Football Lettermen

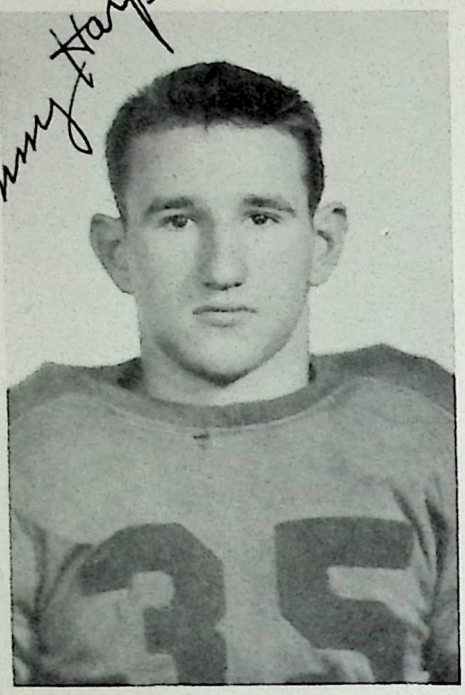

TOMMY HARP
Tommy captained the '46 squad, and proved himself one of the immortal backs of F.H.S. Tom was a triple threat man, being able to pass, kick, and run equally well.

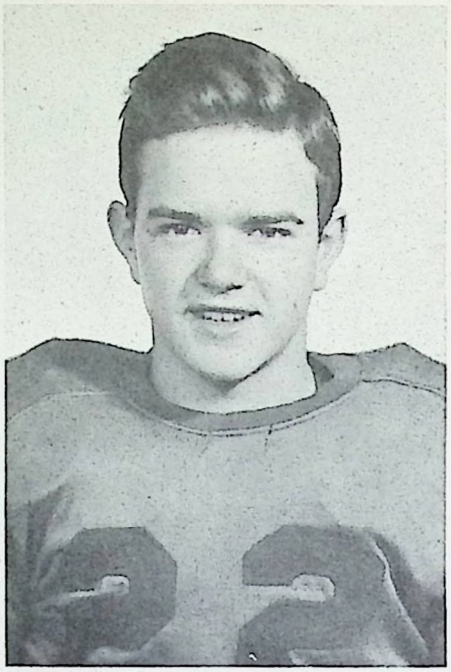

CARL BARNETT
Carl, "the light speed merchant," was the kid who lead the ball club in scoring, and was always ready to pick up that extra yardage when needed.

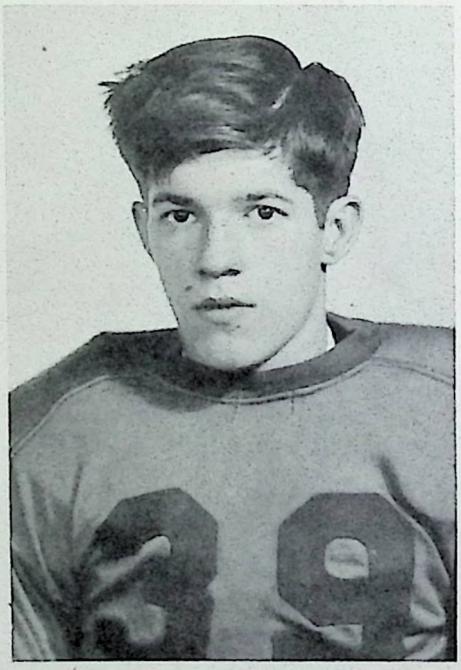

BUNK SULLIVAN
Bunk, a perfect example of "dynamite in a little package," handled the ball on every play. His centering as well as his defensive play was consistent and Bunk could always be counted on.

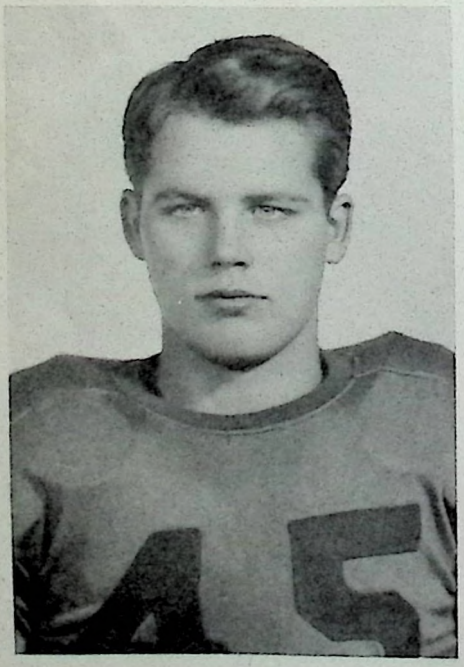

JOHN SLAUGHTER
Slaughter backed up the line on defense and went at it with a "never-die" spirit. Many hail John's blocking as the best seen in this area in many a season.

DON BLAKEMAN
Don made his debut on the first team as a signal caller. This placed a great deal of responsibility on his shoulders. Don's specialities were passing and returning punts.

Billy Brooks Football Lettermen

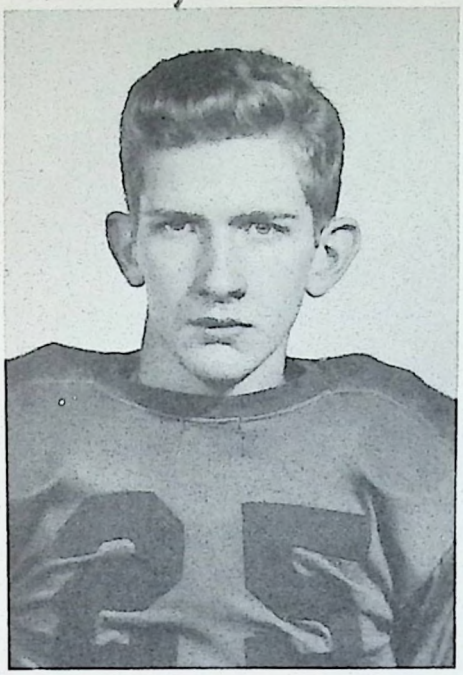

BILLY BROOKS
"Bones," one of the light men, put everything into the game. His ability to receive passes was surpassed by few in the conference.

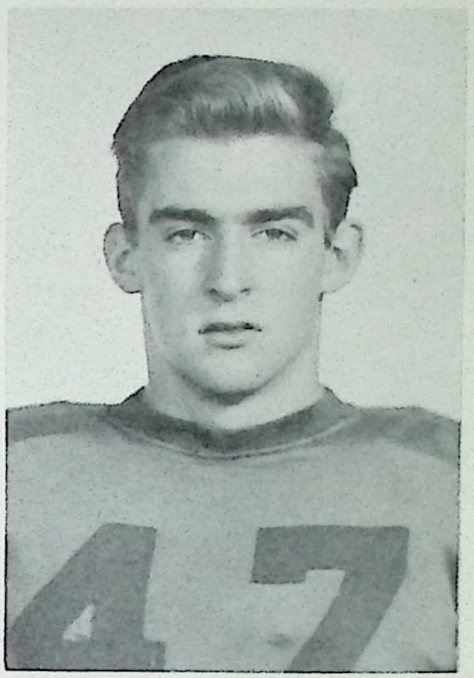

DON LIGHTER
"Knucklehead" proved himself to be one of those ruthless defensive men, as well as a blocker. He was picked on the All-State Team of The Paducah Sun.

TAYLOR HAY
Taylor, who loved to slash in and tackle his man behind the line, was definitely one of the spark plugs of the team.

Taylor Hay

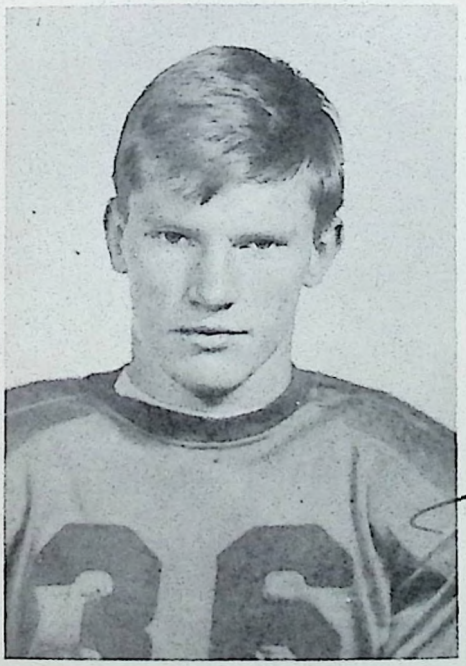

EARL HENRY
Earl's lack of weight was made up for in his spirit and offensive play.

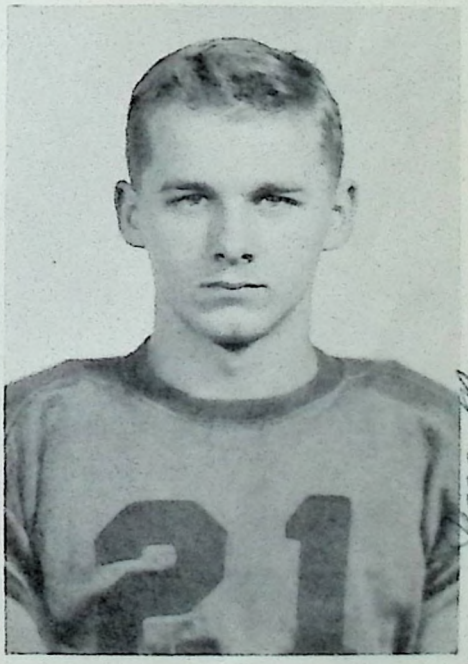

Jimmy Moore

JIMMY MOORE
Jimmy's power was shown on defense. His hard hitting ankle-top tackles were praised by all. He has another year with the team

Football Lettermen

'Sleepy' Bill Moore

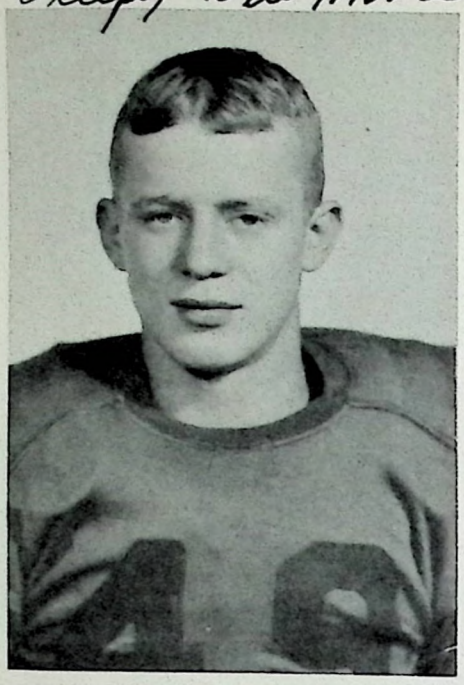

BILLY MOORE
"Sleepy" lived up to his nickname in practice, but proved to be a dynamo when needed.

John W. Simcox II

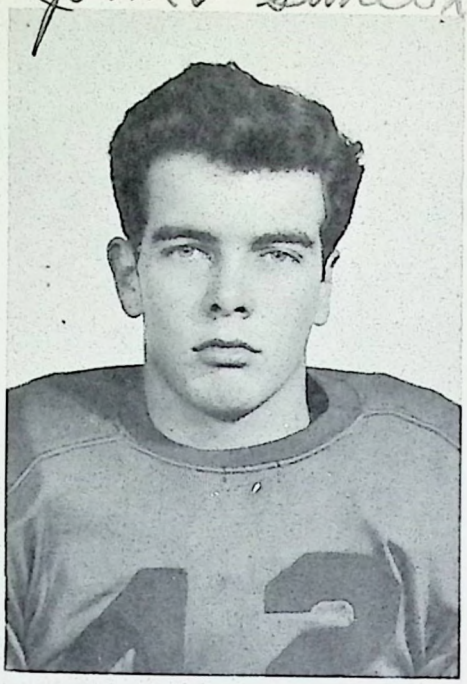

JACK SIMCOX
Jack was a mainstay in the line, won the tackle slot and kept it throughout the season. He got honorable mention on The All-State Team.

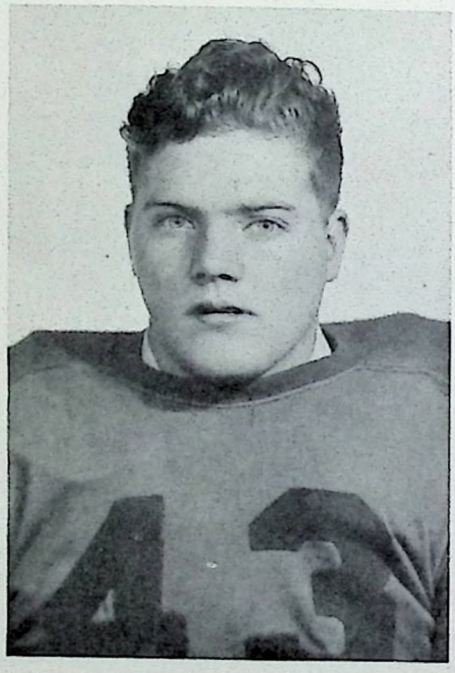

CLAUDE BROWN
Claude, a transfer from Ohio, was the guy who could stop or bottle any hole which might be made in his side of the line.

Donald Yancey

DONALD YANCEY
Yancey was invaluable as a substitute backfield man. His straight forward aggressiveness kept the team alive to the end. He has two more years on the gridiron.

Jack Moore

JACKIE MOORE
Jackie, a triple threat man, with three years to go, is destined for stardom. Jackie plays a calm, cool and consistent game and doesn't know the word "quit."

Football Lettermen

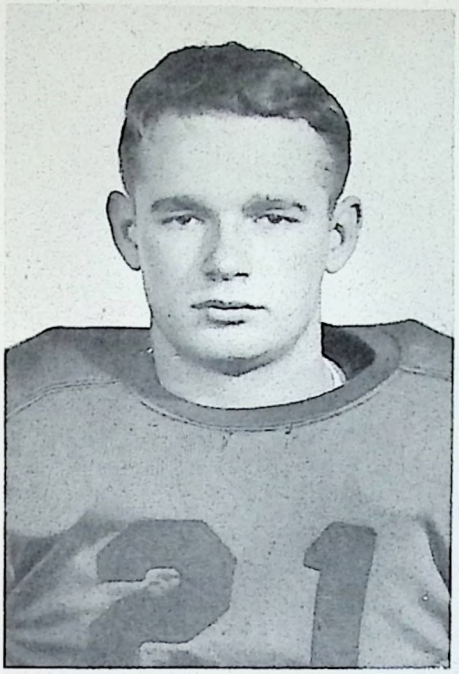

DAVID CHEEK
"Fathead" was pulled from the backfield to the line and became one of the best blockers ever to play on Sower Field.

LINDSEY QUIRE
Lindsey started the season as guard and later moved to the backfield. Quire showed plenty of speed and fight. His blocking and running were supreme, as well as his defensive play.

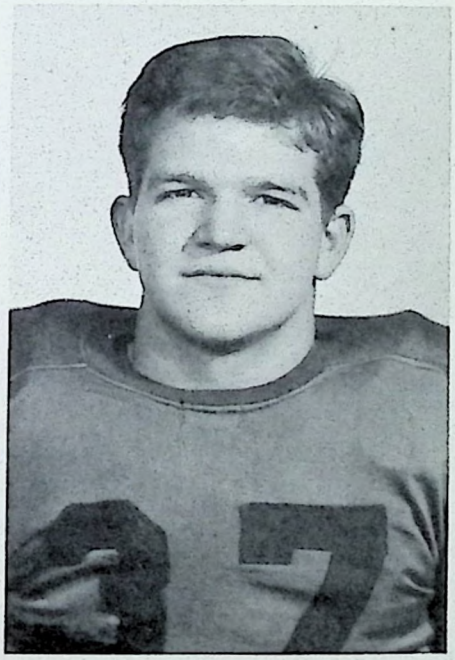

BOB HEATH
"Piggy," after three years of hard luck with a leg injury, earned a guard's position and was a demon of the line.

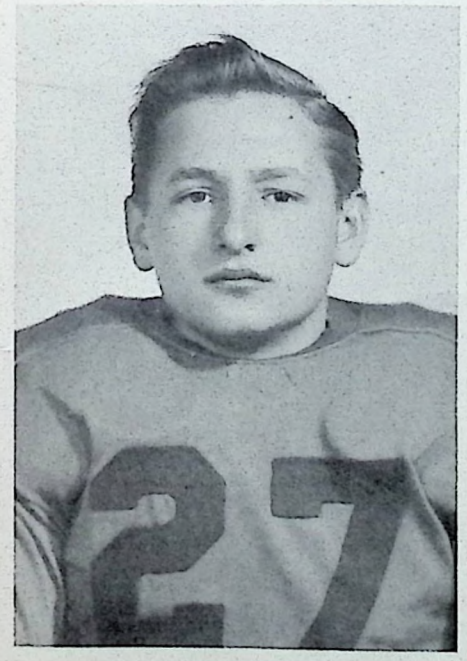

JIMMY BROADDUS
"Chicken's" stamina, quick thinking, and dependability gained for him the co-captainship for the '47 squad.

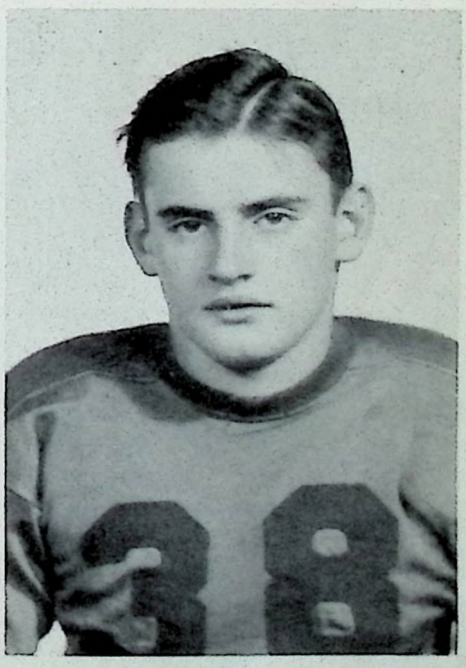

TOMMY FIELDS
Tommy's hard hitting and fast tackling gave many a headache to those who played against him.

Basketball Squad

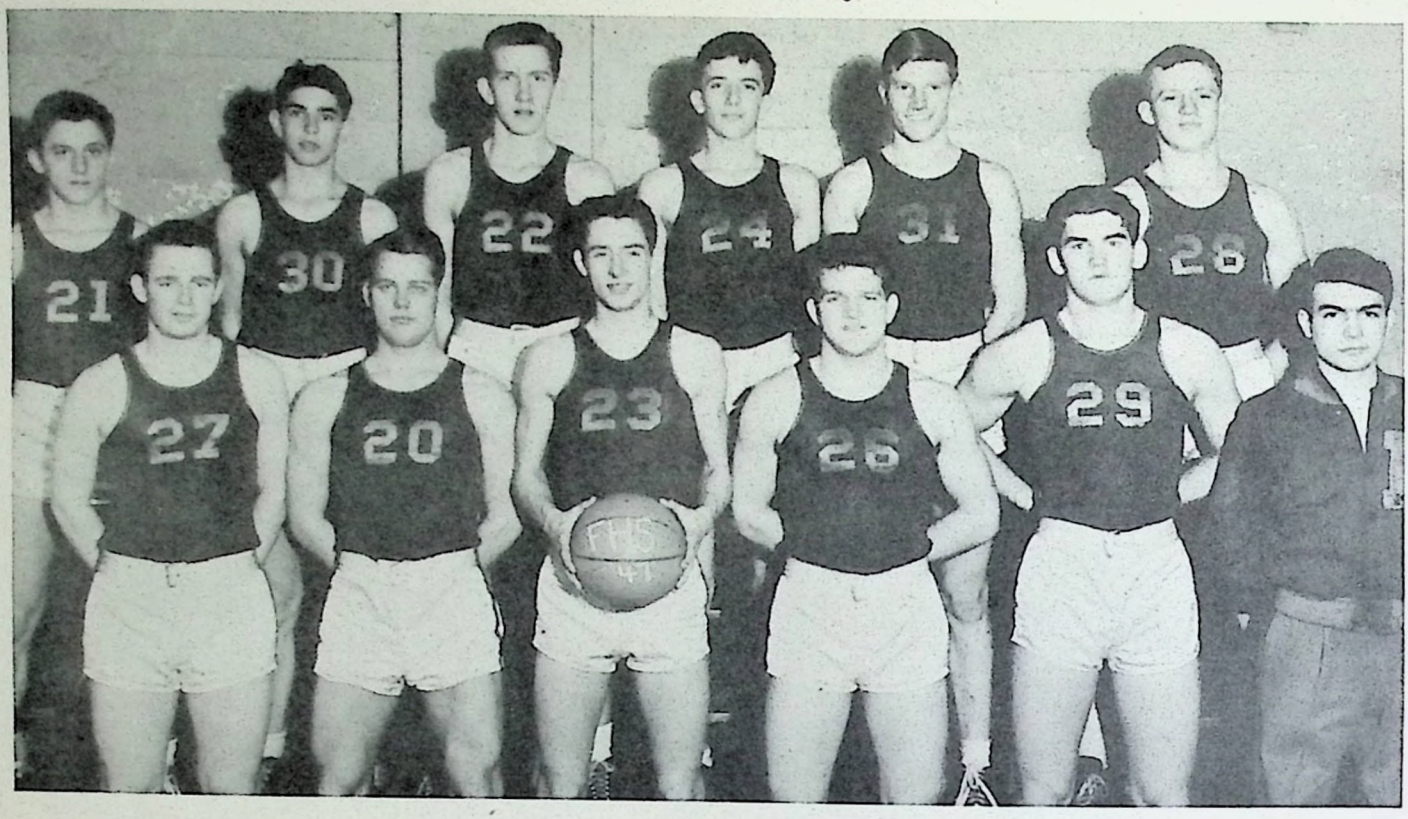

First row—D. Cheek, J. Slaughter, Capt. Blakeman, B. Heath, C. Larkin, Mgr. Scott.
Second row—J. Moore, D. Yancey, B. Brooks, T. Pardue, E. Henry, B. Moore.

BASKETBALL SCORES

Frankfort	36	Midway	34
Frankfort	45	Glasgow	35
Frankfort	37	Blowing Breen	51
Frankfort	37	Leitchfield	44
Frankfort	46	Owenton	42
Frankfort	30	Winchester	35
Frankfort	29	Shelbyville	44
Frankfort	33	Winchester	44
Frankfort	25	Harrodsburg	23
Frankfort	53	Versailles	38
Frankfort	38	Shelbyville	63
Frankfort	46	Paris	62
Frankfort	54	Georgetown	38
Frankfort	53	M. M. I.	29
Frankfort	37	Paris	32
Frankfort	39	Henry Clay	36
Frankfort	49	Kavanaugh	39
Frankfort	41	Versailles	29
Frankfort	40	Georgetown	38
Frankfort	58	Owenton	19
Frankfort	39	Mt. Sterling	32

District Tournament

Frankfort	47	Elkhorn	29
Frankfort	60	Sadieville	27
Frankfort	43	Stamping Ground	37
Frankfort	40	Bridgeport	37

Regional Tournament

Frankfort	48	Kavanaugh	35
Frankfort	29	Madison	47

Basketball Lettermen

Don Blakeman

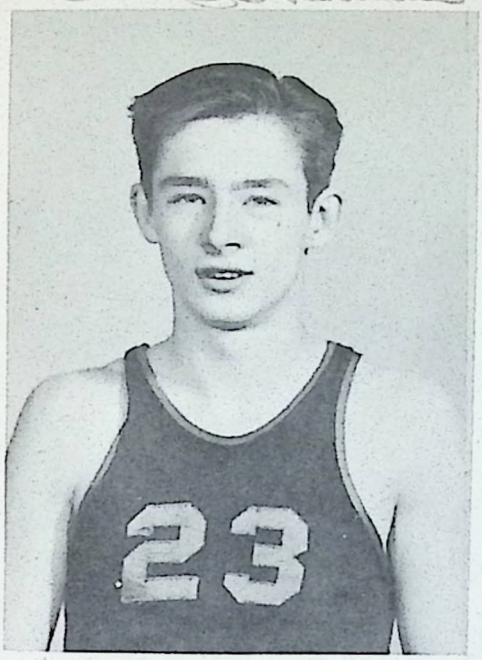

DON BLAKEMAN
Capt. Blakeman, three year varsity man, handled the ball like an ace, and set the pace for the hardwood scoring.

Billy Brooks

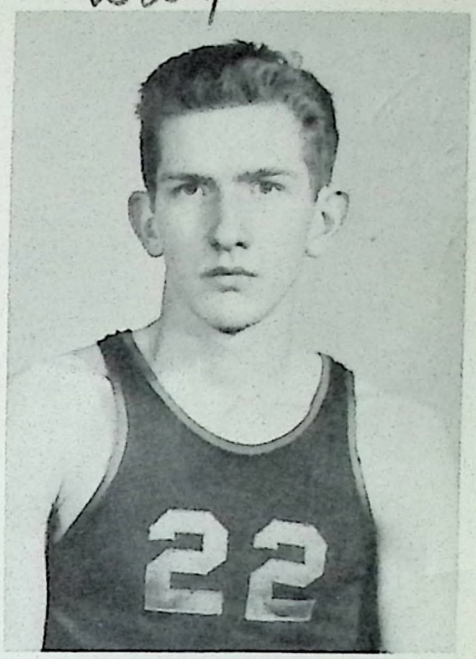

BILLY BROOKS
"Bones," winner of the foul trophy for two consecutive years, pulled the Panthers through many tight spots with both field and chartiy goals.

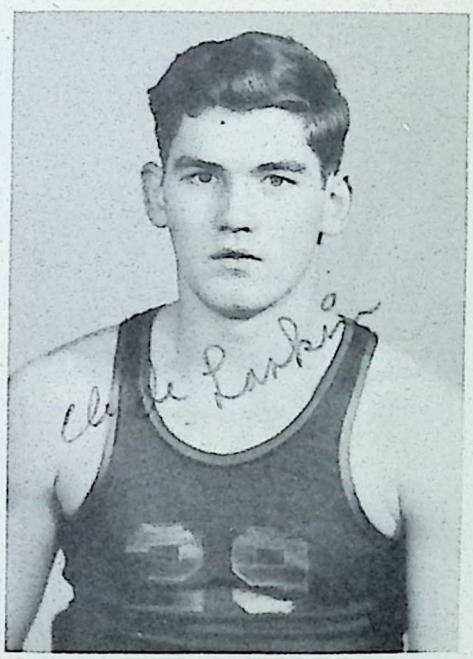

CLYDE LARKIN
Clyde became eligible the second semester; being an outstanding rebounder, he led the Panthers to several victories.

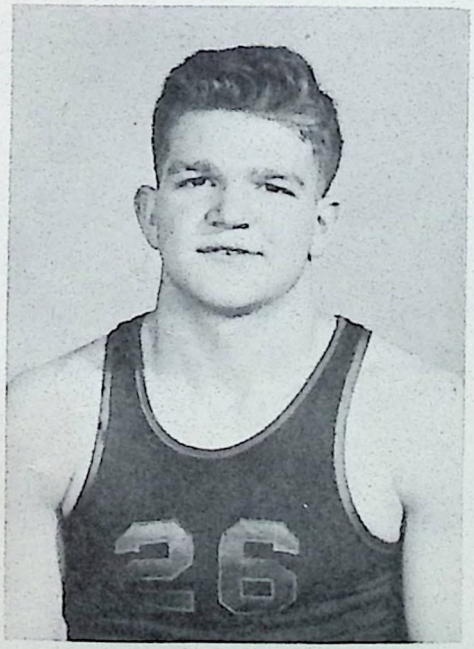

BOB HEATH
Bob's spirit and determination made him one of the best floor men seen in the C.K.C.

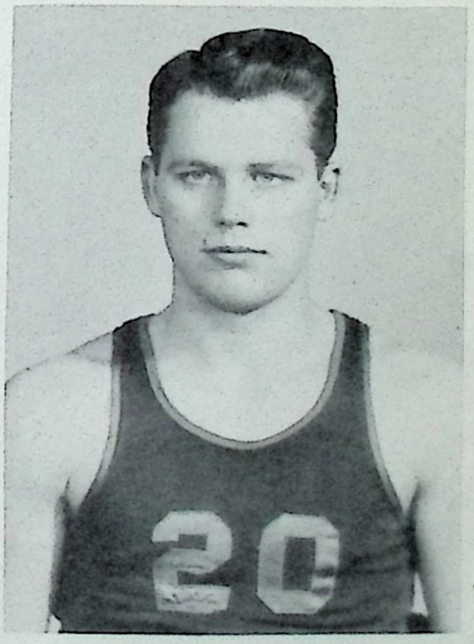

JOHN SLAUGHTER
John developed into a dangerous threat for any opponent, often tallying more than his share of points.

John Slaughter

Basketball Lettermen

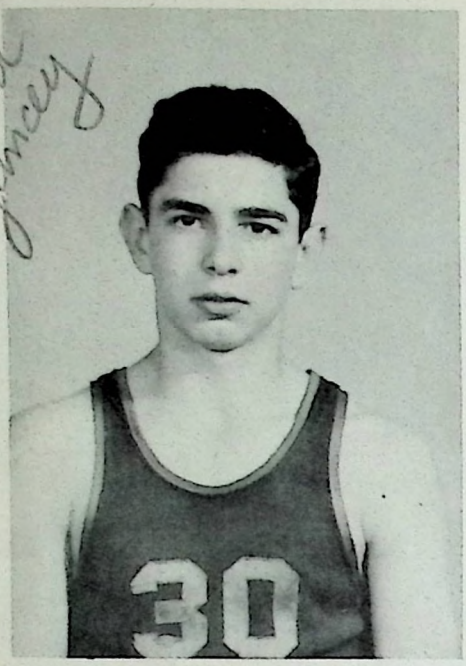

DONALD YANCEY
Although a sub this year, Donald seems headed for a regular berth on next year's team.

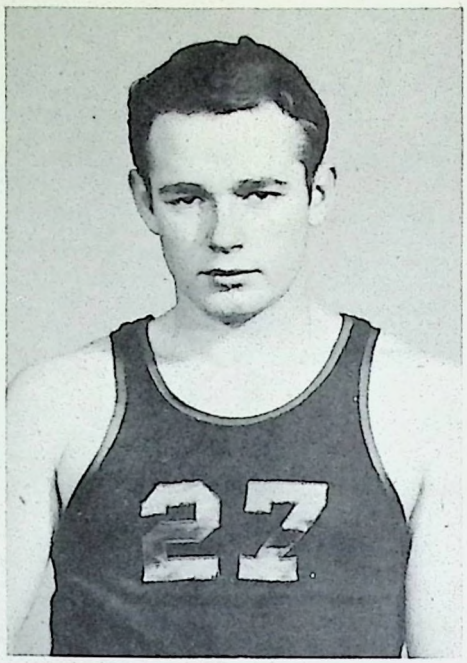

DAVID CHEEK
David, as the reserve center, proved his ability by excellent floor work and good ball handling.

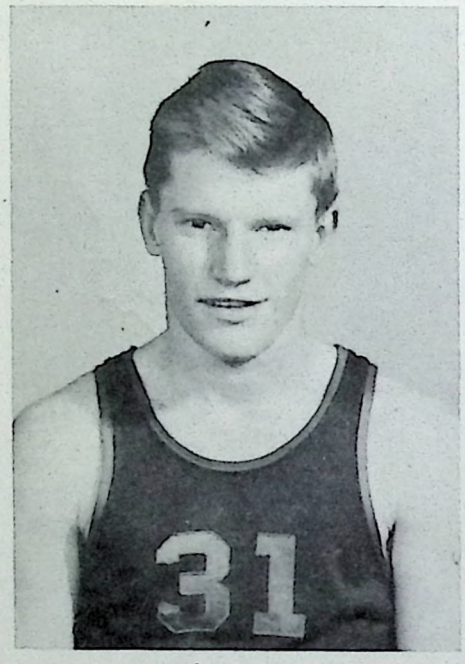

EARL HENRY
"Red's" handling of the ball proved valuable to the Panthers in both regular season and the tournament games.

"Sleepy" Bill Moore

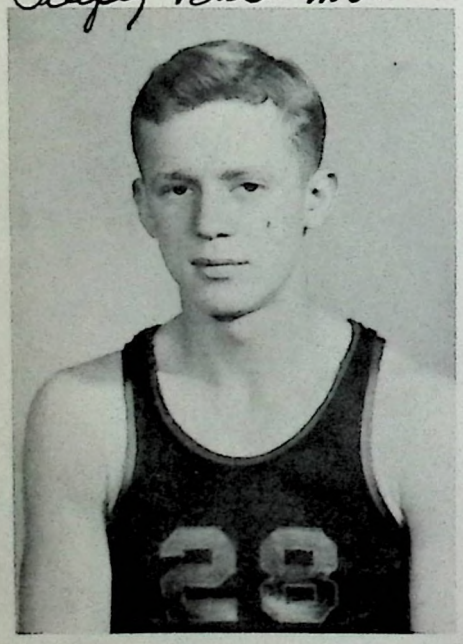

BILLY MOORE
Bill's control of the rebounds won him a slot on the team.

Tommy Pardue

TOMMY PARDUE
What Tommy lacked in experience, he made up for with spirit and an eye for the bucket.

Activities

Snap Shots

1. Haint they cute—? 2. Cute, isn't she—? 3. Could she be lonesome—? 4. We now believe in Darwin's theory. 5. Going places! 6. Young wolf. 7. Man hunt—— 8. Good catch! 9. Think you can handle all of them, Crump? 10. Skipping again, girls? 11. Guess where we've been—? 12. Chilson and Parks, Inc.

Art Class

Shop

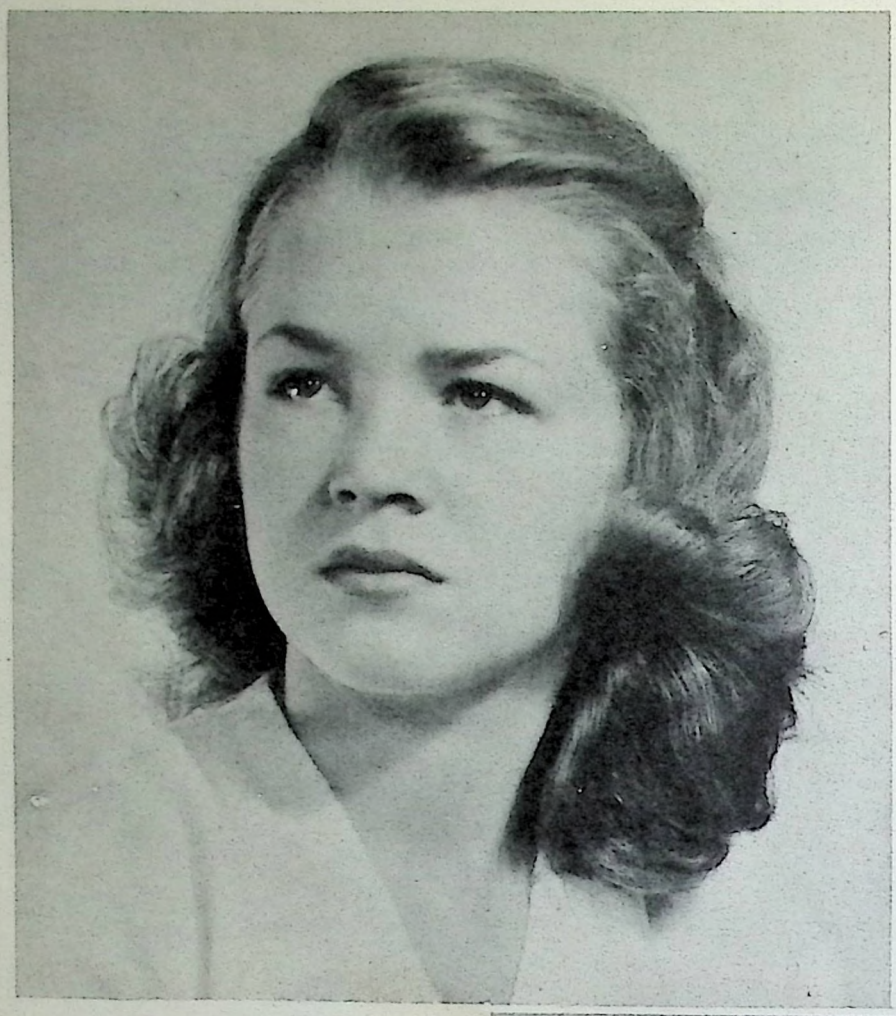

JOYCE WILHOITE
Football Sponsor

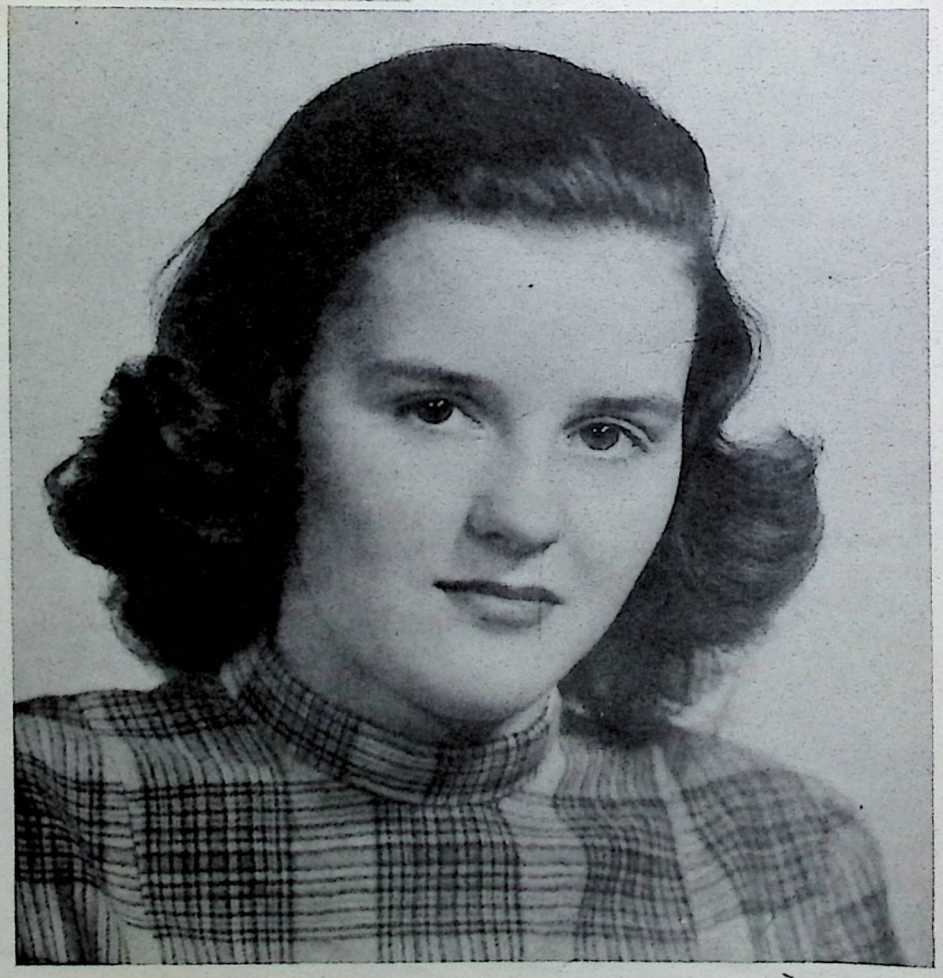

JOETTE PULLIAM
Band Sponsor

JEAN TRIPLETT
Best All Around Girl

Jean Triplett

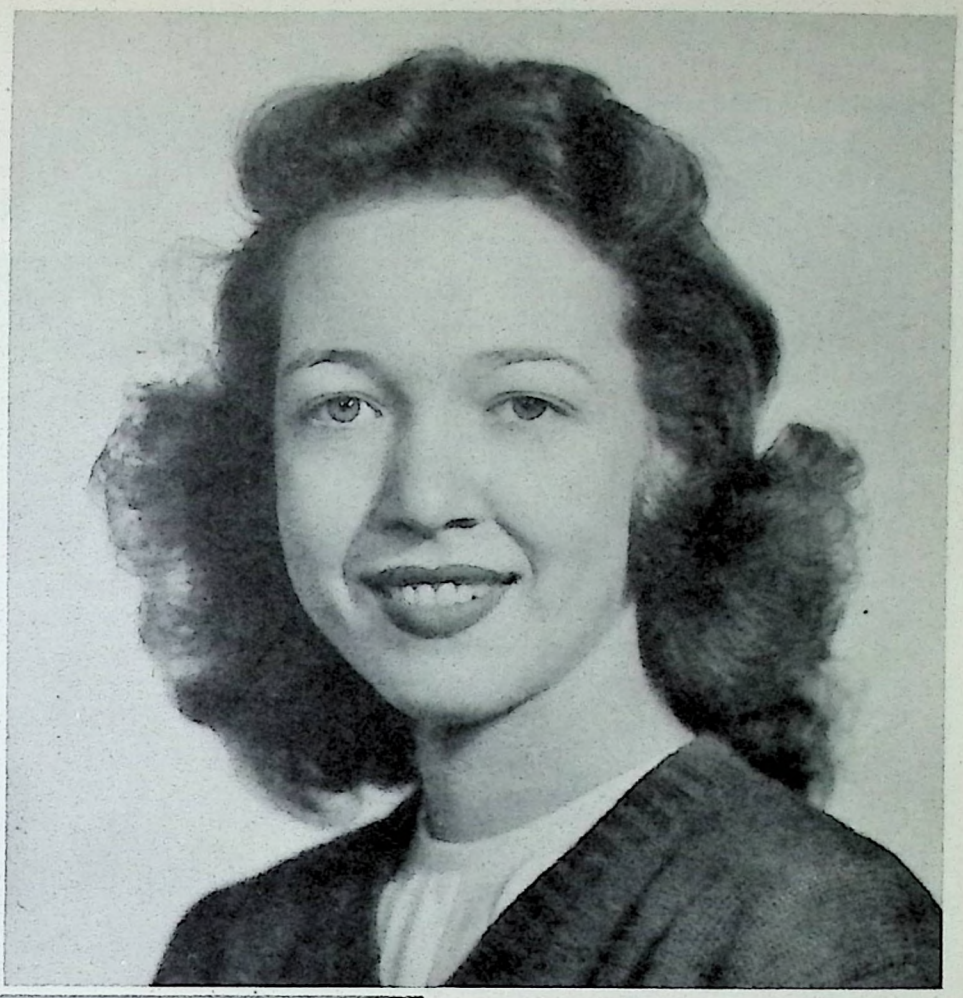

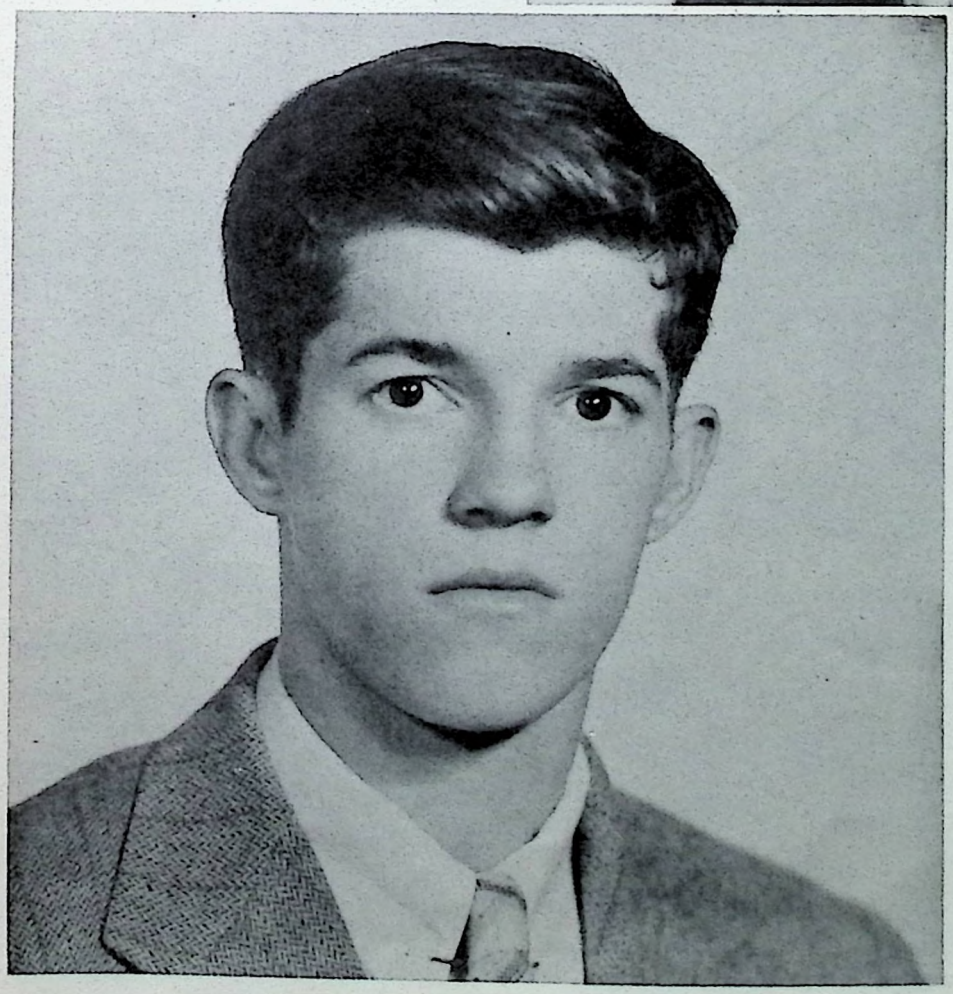

HERMAN SULLIVAN
Best All Around Boy

Herman "Bunk" Sullivan

Typing

Library

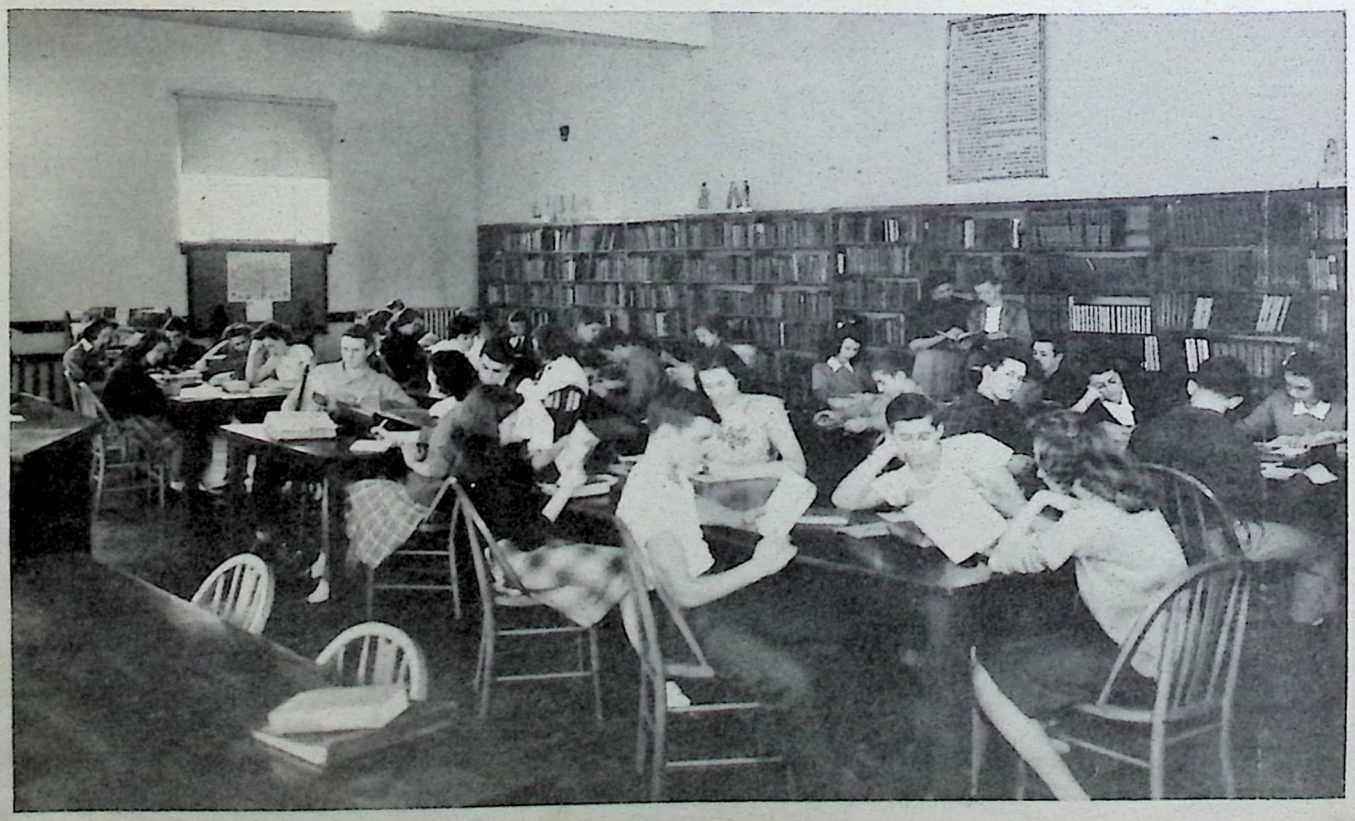

Aeronautics Class

Football Banquet

Cheerleaders

Chemistry

Home Economics

Snap Shots

1. Waiting for the kill?
2. Just a tomboy at heart.
3. They're acting natural.
4. Twin-twisters.
5. One of the gang.
6. Fudder!!
7. You tell us!
8. Wasnt' it built for two?
9. That's a joke son!
10. Don, where's your modesty?
11. Two of a kind.

High School Calendar, 1946-1947

Aug. 21—Football practice starts. New coach gets a crack at the boys.

Sept. 3—First day of registration. Four new teachers.

Sept. 6—Underclassmen stand up for seniors in first assembly. Five cheerleaders elected.

Sept. 12—Joyce Wilhoite is chosen football sponsor. Congratulations!!

Sept. 13—F.H.S. travels to Winchester. Score is 7-6—Frankfort—of course.

Sept. 19—Joette Pulliam elected Band sponsor. First **successful** pep rally.

Sept. 20—Henry Clay swamps F.H.S. 34-0.

Sept. 27—Madison holds F.H.S. to a score of 0-0.

Oct. 4—Couldn't figure this one out. Something happened though!

Oct. 10—Speech class gives "Spirit of F.H.S." in assembly.

Oct. 11—Shelbyville outlasted F.H.S. 12-6.

Oct. 15—Seniors get crazy idea of wanting to publish a book called a Capitolian. Officers elected. Tuff luck—we got offices.

Oct. 21—John Dallaveau speaks (of himself) in a call assembly.

Oct. 23—Report card day. Cuss words float in the air.

Oct. 24—Inspiring program presented by the Girl Reserve Clubs.

Oct. 26—Frankfort stunned by the big city boys 12-6. We mean Flaget.

Oct. 31—Bob Dunn sells F.H.S. an idea of selling magazines to purchase a movie projector.

Nov. 1—Panthers devour Buffaloes 19-6.

Nov. 5—Seniors get first taste of responsibility, choose caps, gowns, and invitations.

Nov. 8—Lucky devils! Get out at 11:45 because of Paris game. **Fought** our way to victory with a score of 7-0.

Nov. 11—Glory hallelujah! Panther Football Edition will be out Friday.

Nov. 13—Miss Cracraft and Miss Smith win corsages in magazine sales drive.

Nov. 15—John Slaughter and Jimmie Broaddus elected 1947 co-captains at Girl Reserve Football Banquet. Twenty receive letter awards.

Nov. 18—Basketball practice begins.

Nov. 27—Miss South presents Thanksgiving program.

Nov. 28—Paroled for two days! Thanksgiving Holidays.

Nov. 29—Ha! Fooled ya, no school.

Dec. 5—The Band, under the direction of Miss Beiler, rendered the tunes in an enjoyable chapel program.

Dec. 6—First basketball game. F.H.S. walks over Midway 36-34.

Dec. 11—Latin Club presents "Helen of Troy" in chapel.

Dec. 12—Basketball boys leave. Boo Hoo!! Don't get excited; only left to play Glasgow. Score 45-35. F.H.S.—natch. Good referees.

Dec. 13—F.H.S. loses to Bowling Green 51-39. **Poor referees.**

Dec. 14—F.H.S. loses to Leitchfield 42-37. Must have been the same referees.

Dec. 17—Mistake! F.H.S. beats Owenton 46-42.

Dec. 18—Bad news! Coach "Kinky" Charles badly hurt in auto accident.

Dec. 20—Miss South's annual Christmas Cantata presented in chapel. School dismissed at 2:00. MERRY CHRISTMAS!! Winchester thwarted F.H.S. 35-30.

Jan. 6—Here we are again. Must be still sleepy as Shelbyville smeared F.H.S. 44-29.

Jan. 10—History repeats! Winchester 44—F.H.S. 33.

Jan. 14—Finally woke up. Win over Harrodsburg 25-23.

Jan. 17—Still awake. Ran Versailles out of town with a score of 52-38.

Jan. 20—Chester M. Tobin lectured on world problems. Frankfort polished off by Shelbyville 63-38.

Jan. 21-24—EXAMS!!! We are robbed by Paris "Greyhounds" 62-46.

Jan. 27—Inre Kovacs spoke in assembly on "Getting Together in Europe."

Jan. 28—Battled the Georgetown "Buffaloes" 54-29.

Jan. 31—F.H.S. defeats small town M. M. I. boys 53-29.

Feb. 3—C. W. Sorenson told of his unusual experiences in Arabia.

Feb. 4—Believe it or not—F.H.S. hammered Paris 37-32.

Feb. 7—FLASH!! News has arrived that the highly rated Henry Clay fell to the Panthers 39-36.

Feb. 12—F.H.S. razzle-dazzles Kavanaugh 49-39.

Feb. 14—Gay time was had by all as F.H.S. outscored the Versailles "Yellow Jackets" in more ways than one.

Feb. 21—Eighth wonder of the world! Panthers slipped out of control by defeating Owenton 58-29.

Feb. 28—Panthers show hill boys they "ain't" so tuff. Mt. Sterling—32; Frankfort—39.

March 3—Happy Day! F.H.S. jumped away with a score of 47-29 over Elkhorn in the first game of District Tournament at Georgetown.

March 6—Rumors are flying that Bruce Irvine had an enforced vacation.

March 7—F.H.S. squeaked past Stamping Ground 43-37.

March 8—Gold trophey goes to F.H.S. **Ran over** Bridgeport 40-37.

March 12—F.H.S. plays first game of Regional. Conquers Kavanaugh 48-35.

March 14—F.H.S. is snowed under by Madison 47-29.

March 20—Speech Contest in Richmond.

March 24—Seniors still dishing out moola for graduation expenses.

March 28—Annual goes to press! Results now in the lap of the gods.

ATTENTION—Watch those lily-white hands as Bozarth has a cleaning-squad washing the "Writing On the Walls."

March 29—Key Club Dance held at Stagg Club House. Girl Reserve Clubs were hostesses.

April 2, 3, 4—State Speech Contest. F.H.S. has representatives under the direction of Miss Cracraft.

April 4—Lucky devils! Get off half day for Easter.

April 17-18—Oh, what a life! Off two more days for K.E.A.

April 24, 25—Chorus and other entries enter State Music Festival.

May 8, 9—State Music Instrumental Festival.

May 16—Sad Story—Capitolian out.

May 29-30—Undergraduates take exams—along with a few seniors.

June 1—Baccalaureate—Oh, the characters you meet in church!

June 3—Class Night.

June 5—Commencement exercises.

June 6—Graduation—**So Long, Suckers!**

Could this be

1. Mae Waits-? 2. Claude Brown-? 3. Julie Yager-? 4. Jack Raymond-? 5. Martha Puckett-? 6. Jean Adams-? 7. Ann Macklin-? 8. Jane Riddle-? 9. Sally Faust-? 10. Jane and Joyce Wilhoite-? 11. Milton Wigginton-? 12. June Quire-? 13. Rosie Lewis-? 14. Judy Wood-? 15. Betty Hudson-? 16. John C. Noel III-? 17. Jean Triplett-? 18. Jack Parrent-? 19. Patsy Conway-? 20. Betty Lee-?

Advertisments

We, the Annual Staff, wish to express our sincere appreciation to all who have in any way, great or small, helped in the preparation of this yearbook. We especially extend our thanks to the advertisers. Some have contributed just to help us without any definite expectation of direct benefit. Without their generous support, this publication would not have been possible.

HARROD'S CONFECTIONERY

EARL HARROD, Prop.
C. BLACK. Mgr.

For Lunches, Good Sodas and
Sandwiches of all Kinds

BLUE BONNET ICE CREAM

CANDY FRUIT CIGARS

121 Bridge St.

We Pack and Deliver Promptly

Compliments of

GEORGE H. CHEEK

HIGHWAY CONTRACTOR

300 McClure Building

Phone 392

COMPLIMENTS OF

RALPH V. LIGHTER

THE Kathryn SHOPPE

EXCLUSIVE SHOP FOR LADIES

223 St. Clair

Phone 154

BEST WISHES

To the Class of 1947

WHITAKER MOTOR CO.

106-08 W. Second Street

Frankfort, Ky.

H-B MILK COMPANY

GRADE "A" PASTEURIZED DAIRY PRODUCTS

FRANKFORT, KENTUCKY

409-411 HOLMES ST.

PHONE 713

Compliments of

E. G. HULETTE

Ballards Feed and Flour

Phone 9152

120 Broadway

"ONE STOP SERVICE FOR ALL CARS"

THE FRANKFORT BUICK CO.
Incorporated

Phone 369

FITZGERALD DRUGS

Your Walgreen System Store

WALGREEN ALWAYS LEADS—OTHERS FOLLOW

229 W. Main

Prompt Free Delivery

FAYETTE CRUTCHER & CO.

Home of

HART SCHAFFNER & MARX CLOTHES

SHOP AT SEARS
AND SAVE

SEARS ROEBUCK & CO.

Frankfort, Ky.

BEST WISHES TO THE CLASS OF '47

LERMAN Bros INC.

20 DEPT. STORES * Known For Better Values

FREEMAN SHOES

FOR YOUNG MEN

ALL SHOES FITTED BY X-RAY

M. J. MEAGHER & CO.

FRANK W. SOWER

HARDWARE

See us for Everything in Sporting Goods — "Court House Opposite Me"

Phone 16

J. C. PENNEY

Incorporated

DEPARTMENT STORE

St. Clair Street Frankfort, Ky.

OWEN CAPLINGER

PLUMBING AND HEATING

We Make You Satisfied

Call 1134

LINOLEUM

WINDOW SHADES

GENERAL ELECTRIC APPLIANCES

Refrigerators—Ranges—Radios—Washers

Hoosier Kitchen Furniture—Simmon's Bedding

Gas and Coal Heaters

R. ROGERS & SONS

202 St. Clair

Phone 117

BOOZE BROTHERS

DISTINCTIVE FOOTWEAR

Selby — Shenanigan — De Liso Debs

PENN MOTORS

DeSoto · Plymouth

PHONE 213

204 BROADWAY
FRANKFORT, KENTUCKY

FRANKFORT BUILDERS SUP. CO., INC

Phone 612

Taylor Avenue Frankfort, Kentucky

Best Wishes for Success to the 1947 Class

Crushed Stone, Limestone, Sand, Cement

Brick Mortor & Plaster

NEW FINANCE COMPANY INC.

Steer Clear of Financial Trouble With

NEW MONEY

200 St. Clair Street Phone 670

HOWELL & GOIN

GENERAL CONTRACTORS

Frankfort, Kentucky

Compliments of

NEW CAPITAL HOTEL
FRANKFORT, KENTUCKY

Direction of American Hotels Corp.

J. LESLIE KINCAID, President WALTER F. McGRATH, Manager

MILLER & SONS

"We Do Our Own Cleaning"

101 St. Clair—Phone 191

SKEEN & McDANIEL

PLUMBING AND HEATING

QUALITY, SANITATION AND SATISFACTION

Phone 190 Frankfort, Kentucky

KAGIN BROS.

Incorporated

Henly Junior Frocks

Graduation Gifts

COMPLIMENTS OF

NOONAN'S

Quality Grocers

SECOND AND SHELBY

GEORGE A HILL STUDIOS

PORTRAITURE ■ COMMERCIAL

NEWS ■ ADVERTISING ■ INDUSTRIAL ■ FRAMING

Telephone 486

214 West Second Street — Frankfort, Kentucky

HOTEL SOUTHERN

At the Capital City in Kentucky

MODERN — FIREPROOF

Frankfort, Kentucky

COFFEE SHOP Wm. W. HARROD

The Capital Shoe Shine and Hat Cleaning Parlor

Theo. K. Demerson

The Most Up-To-Date Shoe Shining And Hat Cleaning
In Kentucky

Frankfort, Ky.

Compliments of

PALM MEAT SHOP

QUALITY MEATS
&
GROCERIES

HAPPY DAYS
and that
ain't
HAY

Farmer Hudson
THE THREAD OF AN IDEAL
FARMER HUDSON CO. INCORPORATED - FRANKFORT KY.

Look to I. DAVIS
For the Smartest in
Clothes for High School Men

SUITS SPORT COATS SHOES
LEISURE COATS SLACKS
SPORT SHIRTS SWIM WEAR
SWEATERS

I. DAVIS
Established 1877
328 St. Clair Street

THE SHERWIN-WILLIAMS CO.

PAINTS, VARNISHES, LACQUERS, LEADS, OILS, ENAMELS,
BRUSHES AND PAINTERS' SPECIALTIES.

206 W. MAIN STREET

FRANKFORT, KY.

MAC AND ED'S SERVICE STATION

Standard Oil Products—Accessories and Confectioneries

E. C. McMANIS AND ED WHALLEN, PROPRIETORS

1 MILE OUT VERSAILLES ROAD

PHONE 1887

CROCKETT'S GARAGE

DODGE AND PLYMOUTH
SALES AND SERVICE
GENUINE DODGE & PLYMOUTH PARTS

PHONE
730

DAY and NIGHT WRECKER SERVICE
FRANKFORT, KY.
ONE MILE OUT VERSAILLES ROAD.

COMPLIMENTS
OF

CUSICK STUDIOS

105 St. Clair

Phone 495

Singer Sewing Machine Company

332 St. Clair

Sewing Machines — Singer Vacuum Cleaners
Sewing Courses — Sewing Aids
Custom Services — Repairing

Compliments of

BILL'S ASSOCIATE STORE

RADIO REPAIR

GEORGE M. GAYLE

DRUGGIST

PHONE—47

Corner Ann and Broadway

J. LYNN TURNER, Dist. Agt.

Northwestern Mutual Life Insurance Co.

Morris Bldg., Frankfort, Kentucky Phone 674

W. C. LUTKEMEIER'S

DRY GOODS, DRAPERIES,

Phone 664 233 Broadway St.

THE SANITARY LAUNDRY

DRY CLEANING FUR STORAGE

Phone 2100 207 St. Clair Street

COLLINS HARDWARE CO.

With Their Compliments

Phone 41 334 St. Clair

"If You Buy At Selbert's, It's Good"

HAMILTON, GRUEN, LONGINES, ELGIN WATCHES

M. A. SELBERT

JEWELER

330 St. Clair St.

Capital City Insurance Agency

H. B. Jeffers

"Everything in Insurance"

Sower Building Phone 459

THE FRANKFORT DRUG CO.

THE REXALL STORE

At Main and St. Clair Phone 44 Frankfort, Kentucky

ROBERTS PRINTING CO.

IS APPRECIATIVE OF ALL PRINTING ENTRUSTED TO THEM

407 Ann Street Frankfort, Kentucky

J. E. M. MILLING COMPANY

With Their Compliments

"USE THAT ECONOMICAL J E M FLOUR"

THE MODEL LAUNDRY

LAUNDRY RUG CLEANING

DRY CLEANING FUR CLEANING

Fur and Woolen Storage

Frankfort's Complete Cleansing Institution

STANDARD SERVICE STATION

2ND AND CONWAY STREETS

TELEPHONE 9237

ELECTRIC
WIRING—REPAIRS—PARTS

SHEET METAL WORK
IN ALL ITS BRANCHES

PHYTHIAN TRUE ELECTRIC CO.

ELECTRICAL, SHEET METAL & ROOFING CONTRACTORS

108–12 BRIDGE ST.

PHONE 478

FRANKFORT, KY.

WARD OATES
COAL AND SUPPLY COMPANY

133 Holmes St. - - - Phone 355

Quality Eastern Coals

DOMESTIC - INDUSTRIAL - STOKER

COMPLIMENTS

of

ROGERS FUNERAL HOME

PETE FLYNN MOTOR SALES

"Expert Auto Repairs at Reasonable Prices"

204 W. Second St. Phone 1570

FRANKFORT ICE & COAL CO.

Incorporated

Ice Cold Storage Coal

Frozen Food Lockers

R. S. SCOTT & SON

First in Frankfort

Furniture — Appliances — Floor Covering

311 W Main Phone 31

Harrod-Reynolds Refrigerator Co.

INCORPORATED

Refrigeration
Radios
Washing Machines
Bendix

SALES AND SERVICE
212 W. MAIN
FRANKFORT, KY.
PHONE 671

Air Conditioned
Frozen Food Cabinets
Home Appliances
Norge

MARCUS FURNITURE STORE

FOR GOOD FURNITURE

H. S. Marcus

Frankfort's Diamond Store

Jewelry Watches Diamonds

Compliments of

VAUGHAN'S GARAGE

Phone 198 and 199 417 W Second

OPPOSITE SECOND STREET SCHOOL

Compliments of

LEON'S BOOTERIE

Frankfort's Largest Selection of

Fine Footwear for Women and Children

239 W. Main Phone 2055

HUB CLOTHING COMPANY

The Store of Famous Brands

At Their Nationally Advertised Prices

Frankfort, Kentucky

KEMPER BODY SHOP

118 W. Broadway Phone 802

COMPLIMENTS

OF A

FRIEND

CAPITAL CANDY KITCHEN

THE BEST FOODS

AT THE LOWEST PRICES

236 W. Main Phone 530

Frankfort, Kentucky

Compliments of

Barbara Ann Stuio of Dance

Tap — Toe — Ballet — Character

233 St. Clair Phone 2842

FRANKFORT CLOTHING CO.

H. BROWN, Prop.

OUTFITTERS FOR THE WHOLE FAMILY—SELLS FOR LOWEST CASH PRICES

320 St. Clair St. Telephone 1358

TO THE

GRADUATING CLASS OF 1947

GREETINGS AND CONGRATULATIONS!

We Salute You for Your Achievements

and Extend to Each of You

Every Good Wish on Your Efforts

Toward the Future.

FARMERS BANK AND CAPITAL TRUST COMPANY

NATIONAL BRANCH BANK OF KENTUCKY

THE STATE NATIONAL BANK OF FRANKFORT

Members Federal Deposit Insurance Corporation

Snap Shots

1. Going somewhere???- 2. Must be an octopus!- 3. It ain't that bad, Helen! 4. Spring fever- 5. Ain't it wonderful?- 6. Going my way? 7. Lonesome? 8. Angles? Look at them now!- 9. Big wheels!- 10. How'd they get out? 11. Our hero!- 12. Who's she thinking about?- 13. Bathing beauties- 14. Let us in on the joke girls.

Autographs

Gene H. Flynn
Marvin Elkins
Albert Harrell
Susan Maskin
Floyd Russell
Joey Hodges
Joan Shotz
Helen Ruth Vaz
Paul D. Scott
Jackie Whitehead
Jack Weldon Aulette
Louis Eugene Shields
Betty "Blockbuster" Bourke
"Crutch"
Forest Harrod
Tom Baker
John Hampton Mitchell
Beverly
Ronny Bragg
Roger Sellers
Billy Bowman
Billy Brown
Ann Fields
Jerry South
"Q"
Jean Rogers
Billy McAllen
Shirley Goldberg
Jack Gregory
Tom Crowell
Vinson Parsons
Billie Burke
Jim Cochran
Todd Crutcher
Lois Stevens
Ruth Allen
Dorothy Allen
Alice Anderson
June Russell

Boosters

VIRGIL CRITTENDEN

"A FRIEND"

BEN MOORE

TOMMY HARRIS

PERRY ROGERS

BILL "BURR" ROGERS

T. W. EASTRIDGE

FRANCIS P. TAYLOR

GORDON "BUTCH" HEUER

JUDGE THOMAS S. DAWSON

JUDGE JAMES W. CAMMACK

McCHESNEY & McCHESNEY

MIFF MOEL AND HIS TEN TROUBADOURS

Gordon Emerson

Gordon Emerson

Jimmy Smith

Jack Hulette

Clayton Frame

Nelson Gadbury (Rubie)

Susan Mackin

Norman Jones

Robert Snyder

so she was not "Ellie"

Norman Reed

Frank Snyder

Betty Sue Carter

Tommy Pardue

Good luck in future years, Elizabeth Parrish

Gordon Emerson

Barbara Dickerson

John C. Scott

Louis Johnson

Charlotte Harris

Allan Parrish

PICTORIAL YEARBOOKS by MYERS & CO. INC. Pictorial Press 1117-19 W. 6th St. TOPEKA KANS.

With all my love
Donald Yancey

To the most
beautiful girl
I know